# FACT SHEET
2025

NUBIAN
HOTELS


01 | LOCATION & PROPERTY
02 | GUEST ROOMS
04 | FACILITIES & SERVICES
06 | DINING
07 | BARS
08 | VALUE ADDS


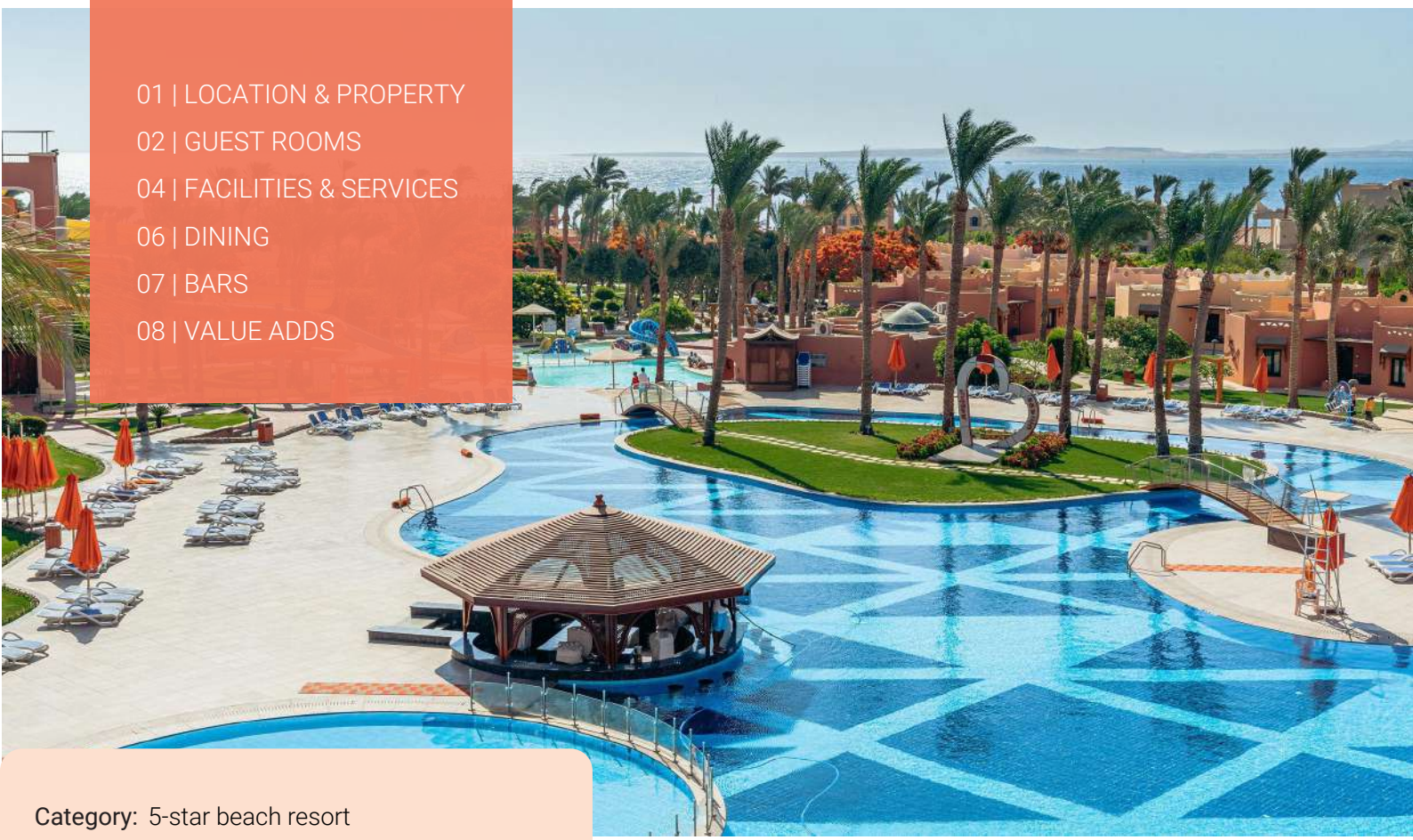

| | |
|---|---|
| Category: | 5-star beach resort |
| Concept: | All-inclusive, Ultra all-inclusive |
| Since: | 1997 |
| Area: | 60 000m² |
| Rooms: | 291 |
| Property: | 3-floor main building<br>3-floor extension<br>two 2-floor extensions<br>26 one-floor bungalows |
| Address: | Nabq Bay, Sharm El Sheikh,<br>South Sinai Egypt, 46619 |
| Distance: | 5 km from SSH International airport<br>11 km from SOHO square<br>20 km from downtown Na'ama Bay |
| Phone: | (002) 069 3710 200 |
| Emails: | nubianvillage@legendmanagement.net<br>guestrelation@legendmanagement.net |

NUBIAN Village

## NUBIAN VILLAGE

Nubian Hotels offers exceptional accommodations at Nubian Village and Nubian Island, located side by side on the beautiful shore of the Red Sea. Guests at Nubian Village have access to all the facilities and activities at Nubian Island, except for the dining options.

Take a stroll through the lush greenery of Nubian Village, where you'll find countless picture-perfect spots for your Instagram moments. Enjoy a delicious selection of food, with plenty of Italian dishes to choose from.

There's always something exciting happening with our lively entertainment, exclusive parties, and shows! You'll also find plenty of pools and a mini aqua park to splash around in. Plus, you can snorkel in the stunning coral reefs or relax on our sandy lagoons that are free of corals. After a day full of fun, our cozy, newly renovated rooms are the perfect place to unwind.

Nubian_Village_official  Nubian Village Resort Sharm El Sheikh

# GUEST ROOMS

## 291 ROOMS AND SUITES

| | |
|---|---|
| 81 | Bungalow Room |
| 33 | Deluxe Bungalow |
| 137 | Superior Room |
| 6 | Deluxe Room |
| 10 | Deluxe Seafront Room |
| 12 | Family Large Room |
| 1 | Deluxe Executive Suite |
| 5 | Executive Suite |
| 4 | Family Suite 2 bedrooms |
| 2 | Royal Suite |

## ROOM FEATURES AND POLICIES

Non-smoking rooms available on request

Connecting rooms available (2xSuperior Rooms)

Handicap rooms not available

Pets are not permitted

## ROOM FACILITIES & AMENITIES

*All rooms are equipped with:*

- Inividual air conditioning unit
- LCD TV with international channels
- Electronic safe
- Telephone
- Minibar (empty)
- Tea & coffe making set
- Complimentary bottled water
- Bathroom with shower/bathtub
- Hairdryer and make-up mirror
- Bathroom amenities
- Bathrobe & slippers (high-category rooms)
- Ceramic floor with a bedside rug
- Iron & ironing board (on request)
- Beach Towels
- Terrace/balcony with a table & 2 chairs

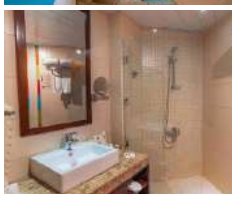

### BUNGALOW ROOM

- bungalow, ground floor
- garden view
- twin beds
- shower
- terrace

30 m²

2+2/3+1

1 EXB

### DELUXE BUNGALOW

- bungalow, ground floor
- garden view
- king size bed
- shower
- terrace

30 m²

2+2/3+1

1 EXB

### SUPERIOR ROOM

- *garden view* - extension, 1, 2, 3 floor
- *pool view* - main building, 1, 2, 3 floor
- *seaside view* - main building/extension, 3 floor
- king size bed - main building
- king size bed/twin beds - extension
- bathtub (main building)/shower (extension)
- balcony/terrace

35-45 m²

2+2/3+1

sofa bed

## DELUXE ROOM

- extension building by the sea, 2nd floor
- garden/pool view
- king size bed
- shower
- balcony
- bathrobe & slippers

30-40 m²
2+2
1 EXB

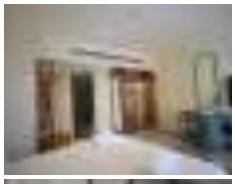

## DELUXE SEAFRONT ROOM

- extension building by the sea, 2nd floor
- seafront view
- king size bed
- shower
- balcony
- bathrobe & slippers

30-40 m²
2+1
1 EXB

## FAMILY LARGE ROOM

- the main building 1st, 2nd, 3rd floor
- garden view/aqua park view
- a large room with 2 sofas
- king size bed
- bathtub
- balcony/terrace

50-55 m²
2+3/3+2
2 sofa beds

## DELUXE EXECUTIVE SUITE

- extension building by the sea, 2nd floor
- garden view & pool view
- one bedroom (with door) & living room
- king size bed
- shower
- balcony
- bathrobe & slippers

55 m²
2+2/3+1
1 EXB

## EXECUTIVE SUITE

- the main building, 1st, 2nd, 3rd floor
- pool/pool & seaside view
- a room with a partitioned sitting area
- king size bed
- bathtub
- balcony/terrace
- bathrobe & slippers

45-50 m²
2+2/3+1
1 EXB

## FAMILY SUITE 2 BEDROOMS

- the main building, 2nd, 3rd floor
- pool/ pool & seaside view
- 2 bedrooms (1 bedroom room with a door)
- king size bed and 2 twin beds
- bathtub/shower
- a large balcony
- bathrobe & slippers

60 m²
2+3/3+2
1 EXB

# FACILITIES & SERVICES

Corallo Restaurant

## RESTAURANTS

| | |
|---|---|
| Atmosphere Restaurant | open buffer |
| American Bites Restaurant | grill open buffet/snack set |
| Corallo Restaurant | open buffer/Italian a'la carte Ⓢ |
| Asian Restaurant | open buffer/asian a'la carte Ⓢ |
| Seashell Restaurant | seafood a'la carte Ⓢ |

## BARS

| | | |
|---|---|---|
| Lobby Bar | Prima Pool Bar | Beach Bar |
| Chill Out Bar | Infinity Pool Bar | La Terraza Bar |

Aqua Park

## SWIMMING POOLS

| | sq. | depth | in winter |
|---|---|---|---|
| Prima Swimming Pool | 1400m² | 100-150cm | |
| Infinity Swimming Pool | 800m² | 100-150cm | heated |

Umbrellas, sun loungers, showers

## AQUA PARK

| | hgt. | depth | in winter |
|---|---|---|---|
| 3 water slides for adults | 9,12,15m | 110cm | heated |
| Kids' pool with 3 water slides | 1-1.5m | 40cm | heated |

Umbrellas, chairs, showers

## SPORT FACILITIES & ACTIVITIES

Mini-football Field (lighting Ⓢ)
Paddle Tennis Court
Tennis Court (Nubian Island, lighting Ⓢ)
Table Tennis
Billiards Ⓢ
Beach Volleyball
Bocce
Darts
Diving Centre Ⓢ

Paddle Tennis Court

## BEACH

250m long private beach
Coral Reef
Jetty 100m (depth at the end is 20-25m)
Natural Sandy Beach Lagoons free from corals
The entrance to the sea is gentle, sandy with some rocks
Umbrellas, sun loungers, matrasses, showers

## ENTERTAINMENT

| | |
|---|---|
| Aqua Aerobics | Exclusive Parties |
| Water Polo | Live Music |
| Dance Lessons | Evening Activities |
| Stretching | Night Shows |
| Yoga | Night Parties |
| Sport Games | Karaoke Nights |
| Foam Parties | Disco |

ⓘ Entertainment in English is available at the sister hotel, Nubian Island, while Nubian Village offers entertainment in Italian.

*Gym*

**SPA & GYM** at Nubian Island

Gym (+16 years old)

SPA with wide range of treatments Ⓢ

Massage Ⓢ

Jacuzzi Ⓢ

Steam Ⓢ

Sauna Ⓢ

Beauty salon & nail services Ⓢ

## CHILDREN

| | depth | in winter |
|---|---|---|
| Prima Kids' Pool section | 65cm | |
| Infinity Kids' Pool section | 60cm | heated |

High Chairs in the restaurants

Kids' Club (4-12 years old)

Kids' Entertainment

Mini Disco

Babysitting (upon request) Ⓢ

Cots

*Reception*

## OTHER SERVICES

Conference Room | 400m², up to 250 guests theatre style Ⓢ

Visa & Mastercard are accepted/Cash payment ($, €)

Currency Exchange ($, €) at the reception, ATM machine

WIFI access in the hotel lobby

Indoor Theater

| | | |
|---|---|---|
| 24/7 Room Service Ⓢ | Shopping Area Ⓢ | Concierge |
| Daily Housekeeping | Pharmacy Ⓢ | Taxi Cervice Ⓢ |
| Laundry Ⓢ | In-house Doctor Ⓢ | On-site Parking |

# DINING

## ATMOSPHERE RESTAURANT

| | | | |
|---|---|---|---|
| Breakfast | 07:00-10:00 | international cuisine | open buffet |
| Lunch | 12:30-14:30 | international cuisine | open buffet |
| Dinner | 19:00-22:00 | international cuisine | open buffet |

Indoor restaurant capacity: 310 pax

Outdoor restaurant capacity: 170 pax

## AMERICAN BITES RESTAURANT

| | | |
|---|---|---|
| Lunch | 12:30-14:30 | grill buffet |
| Snack time | 15:00-17:00 | fast food set |

Indoor restaurant capacity: 33 pax

Outdoor restaurant terrace:
sharing with Corallo & Asian Restaurants.

## CORALLO RESTAURANT

| | | | |
|---|---|---|---|
| Lunch | 12:30-14:30 | international cuisine | open buffet |
| Dinner | 19:00-22:00 | Italian cuisine | a'la carte Ⓢ |

Indoor restaurant capacity: 33 pax

Outdoor restaurant capacity: 100 pax

## ASIAN RESTAURANT

| | | | |
|---|---|---|---|
| Lunch | 12:30-14:30 | international cuisine | open buffet |
| Dinner | 19:00-22:00 | Asian cuisine | a'la carte Ⓢ |

Indoor restaurant capacity: 33 pax

Outdoor restaurant capacity: 33 pax

## SEASHELL RESTAURANT

| | | | |
|---|---|---|---|
| Dinner | 19:00-22:00 | seafood | a'la carte Ⓢ |

Outdoor restaurant capacity: 138 pax

ⓘ Please note, restaurant dinner hours may vary due to the winter/summer season.

# BARS

### LOBBY BAR 24/7

Local non-alcoholic and alcoholic drinks

All-inclusive: 09:00-01:00

### CHILL OUT BAR

Local non-alcoholic and alcoholic drinks

All-inclusive: 21:00-01:00

### PRIMA POOL BAR

Local non-alcoholic and alcoholic drinks

All-inclusive: 09:00-sunset

### INFINITY POOL BAR

Local non-alcoholic and alcoholic drinks

All-inclusive: 09:00-sunset

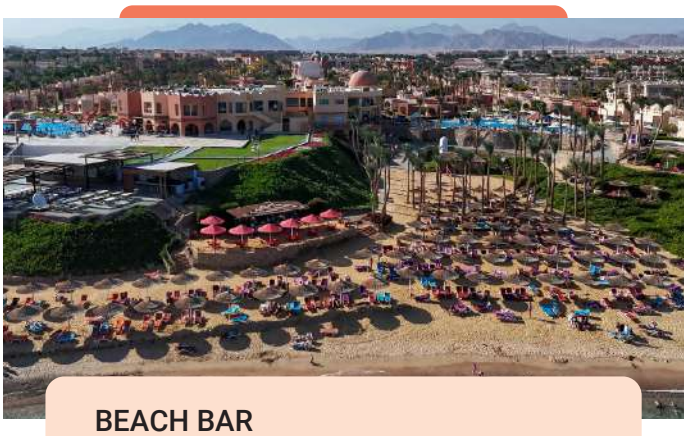

### BEACH BAR

Local non-alcoholic and alcoholic drinks

All-inclusive: 09:00-sunset

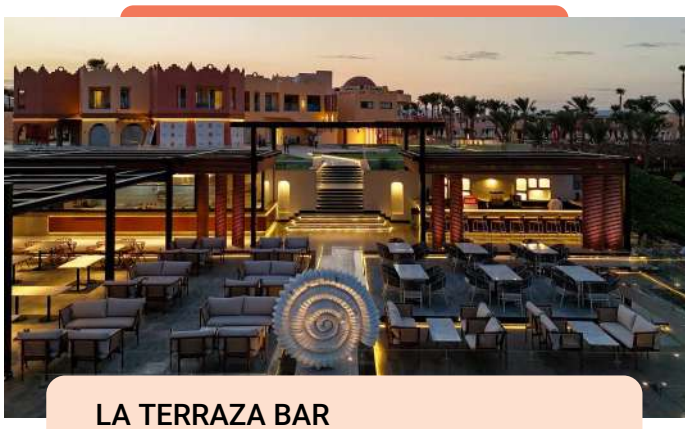

### LA TERRAZA BAR

Local non-alcoholic and alcoholic drinks

All-inclusive: 19:00-22:00

La Terrazza Bar is available exclusively to guests dining at Seashell Restaurant (seafood a'la carte).

ⓘ Please note, operation hours may vary due to the winter/summer season.

# VALUE ADDS

## LOYAL CUSTOMERS

At Nubian Hotels, guests are recognized as loyal customers from their second stay, receiving a complimentary fruit basket, soft drinks upon arrival, and a voucher for our seafood à la carte dinner.

## BIRTHDAY CELEBRATION

For all birthday celebrants, the hotel provides free room decorations, a fruit basket, soft drinks, a cake with candles, warm congratulations from the staff, and a cheerful birthday song in the main restaurant.

## HONEYMOON

For honeymooners, the hotel offers room decorations, a fruit basket, and soft drinks. This package for newlyweds is available upon presentation of a supporting document (copy/photo) within one month of the wedding registration.

## WEDDING ANNIVERSARY

For guests celebrating their wedding anniversary, the hotel provides complimentary fruit basket and soft drinks. This package is available upon presentation of a supporting document (copy/photo) confirming that the anniversary occurs during the guests' stay.