

# MICE EVENTS & GROUPS IN SANTO DOMINGO



**R**  
**RENAISSANCE**<sup>®</sup>  
SANTO DOMINGO JARAGUA HOTEL & CASINO



**S**  
**SHERATON**  
Santo Domingo Hotel

# WE ARE CONNECTED



## DIRECT FLIGHTS FROM SDQ - AILA

### TOP USA

Miami	Ft. Lauderdale	Orlando
Tampa	Atlanta	Boston
New York	Newark	Philadelphia
San Juan		

### TOP LATAM

Mexico DF	Cancun	San Jose
San Salvador	Guatemala City	Panamá
Caracas	Valencia	Lima
Cartagena	Bogota	Medellin
Quito	Guayaquil	Sao Paulo
Buenos Aires	Santiago Chile	Aruba
St. Marteen	Curacao	Jamaica
Dominique	Martinique	Anguilla's
Antigua	St, Kitts	Tortola
Bonaire	Guadalupe	Havana
Santiago Cuba		Turks & Caicos

### TOP EUROPE

Madrid	Paris	Frankfurt
--------	-------	-----------

### TOP CANADA

Toronto	Montreal
---------	----------

### MAIN AIRLINES

American Airlines	Arajjet	Delta Airlines	Jet Blue Airlines
United Airlines	Copa	Avianca	Air France
Air Europa	Iberia	Condor	Spirit Airlines
Frontier Airlines	Sky Cana	Laser Airlines	Air Antilles
Air Caraibes	Sky High	World2Fly	Wingo

**Airlift:** On average of 56 routes with direct flights to SDQ, 278 frequencies weekly

# 23 ROUTES

# 16 COUNTRIES

## REP. DOMINICANA

Santo Domingo – Punta Cana – Santiago

### DESDE SANTO DOMINGO

## ARUBA

Oranjestad

## COSTA RICA

San José

## CURAZAO

Willemstad

## GUATEMALA

Ciudad de Guatemala

## JAMAICA

Kingston

## EL SALVADOR

San Salvador

## SAN MARTÍN

Simpson Bay

### DESDE SANTO DOMINGO/ PUNTA CANA

## COLOMBIA

Cartagena – Bogotá – Medellín

## MÉXICO

Ciudad de México – Cancún

## PERÚ

Lima

### DESDE PUNTA CANA

## ARGENTINA

Buenos Aires

## BRASIL

São Paulo

## CANADÁ

Toronto – Montreal

## CHILE

Santiago de Chile

## ECUADOR

Quito – Guayaquil

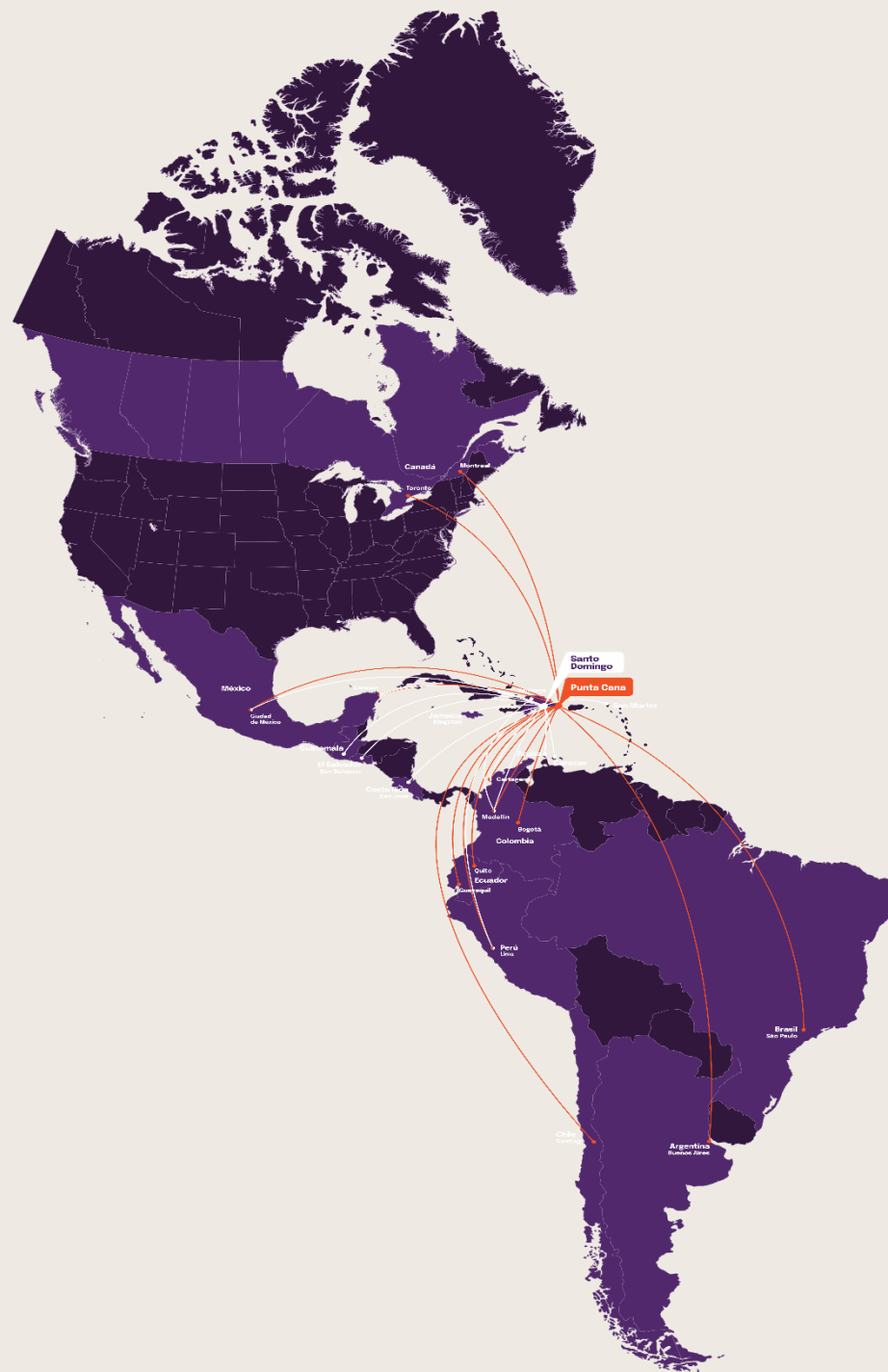

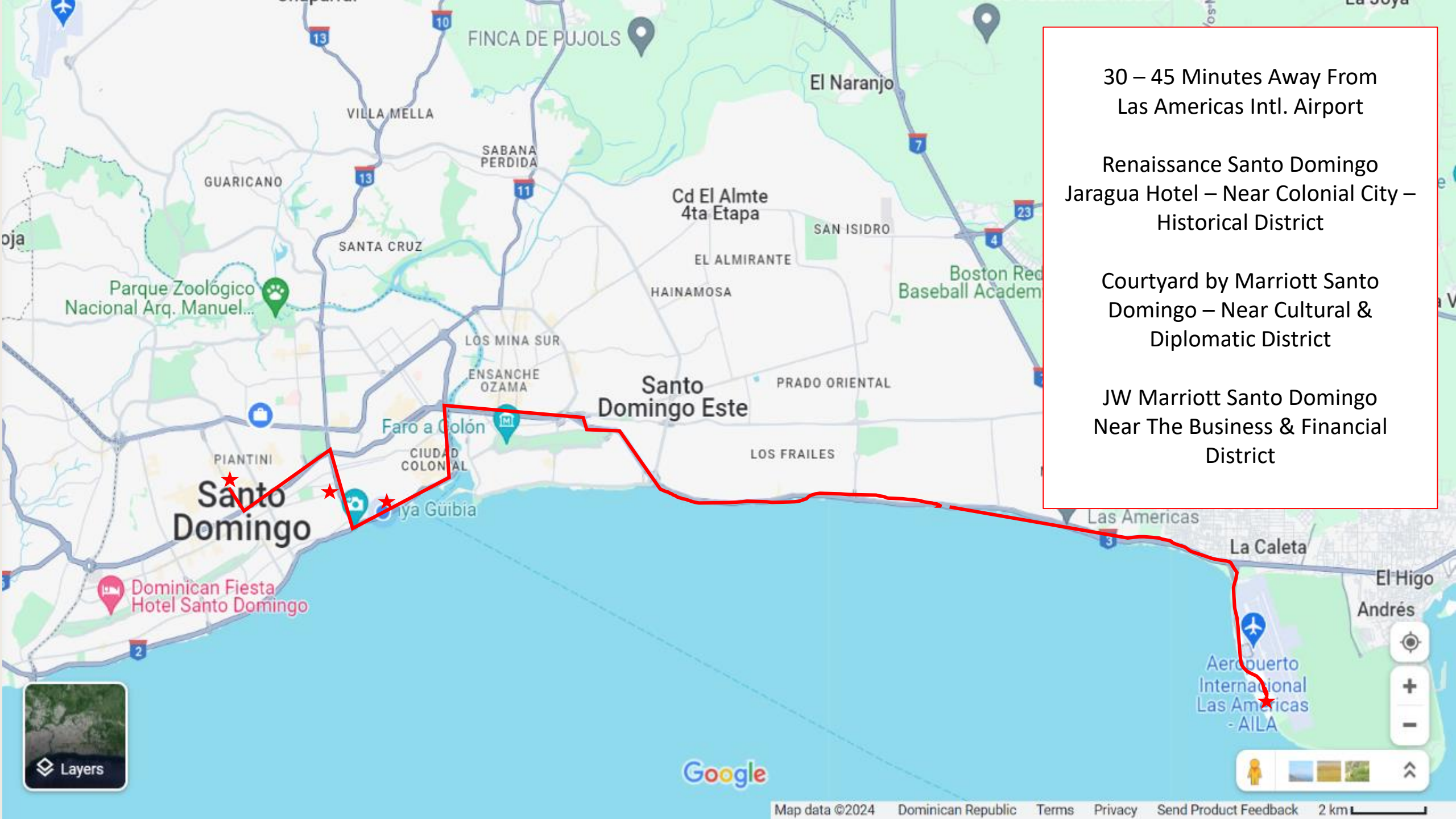

30 – 45 Minutes Away From  
Las Americas Intl. Airport

Renaissance Santo Domingo  
Jaragua Hotel – Near Colonial City –  
Historical District

Courtyard by Marriott Santo  
Domingo – Near Cultural &  
Diplomatic District

JW Marriott Santo Domingo  
Near The Business & Financial  
District



# THE BEST BRANDS FOR MICE EVENTS



The Sheraton Santo Domingo & The Renaissance Santo Domingo Jaragua are two of Marriott International's top hotels in the Dominican Republic.

Ranked in the Top 5 on TripAdvisor for many years, they are the preferred hotels for large events and groups within our city.



Both properties offer jointly 548 rooms and 58,148 square feet of event space, with 1 Theatre, 3 Main Ballrooms and 17 breakout rooms.

These features allow us to handle conferences and conventions of up to 1,500 people.



# FACT SHEET

## Sheraton Santo Domingo

Offers in total 248 rooms and 13 meeting spaces for conventions, groups and events with capacity for up to 900 people.

- 137 double rooms - with two queen beds and 111 single rooms - with one king bed.
- Three exclusive floors of Sheraton Club with multiple room categories.
- Malecon Terrace and the Grand Salon, which is divided into 3, guarantee perfect set-ups and brilliant ideas. 7 breakouts that facilitate the separation of large groups. 1 executive boardroom perfect for special meetings.



## Renaissance Santo Domingo Jaragua

Offers 300 rooms in total and 17 spaces for conventions, groups and events with capacity for up to 1,200 people.

- 124 double rooms - with two queen beds and 176 single rooms - with one king bed.
- Three exclusive floors with Executive Lounge with multiple room categories and 2 Presidential Suites.
- La Fiesta Theater with a theater-style capacity for 1,152 and the Anacaona Gran Salon, which is divided into 3, with a theater-style capacity for 900. 9 breakouts that facilitate the separation of large groups. 3 executive boardrooms perfect for special meetings.



# LOCATION & DISTRIBUTION

Renaissance & Sheraton are properties located one next to the other, between two main avenues, allowing us to connect our meeting spaces and our rooms, making us the largest location for MICE events in the city of Santo Domingo.

- 2 Pools
- 2 Executive Lounges
- 3 Executive Floors per Tower
- Wide range of Food & Beverage Outlets
- Coffee Shop y Stores
- 2 Fitness Center & 1 Spa



# OUTDOOR CAPACITIES – TENTS WITH A/C & POWER

## Tents with A/C for Lunches

Conferences, Breakouts and Exhibits in Renaissance Jaragua

Conferences, Breakouts and Exhibits in Sheraton

Lunch Room indoors at Sheraton and outdoors at Renaissance Jaragua

\* Garden Tent 1 – 58' x 135'  
500 Pax

\* Garden Tent 2 – 43' x 60'  
100 Pax

\* Pool Tent 1 – 67' x 81'  
300 Pax

\* Pool Tent 2 – 56' x 90'  
300 Pax

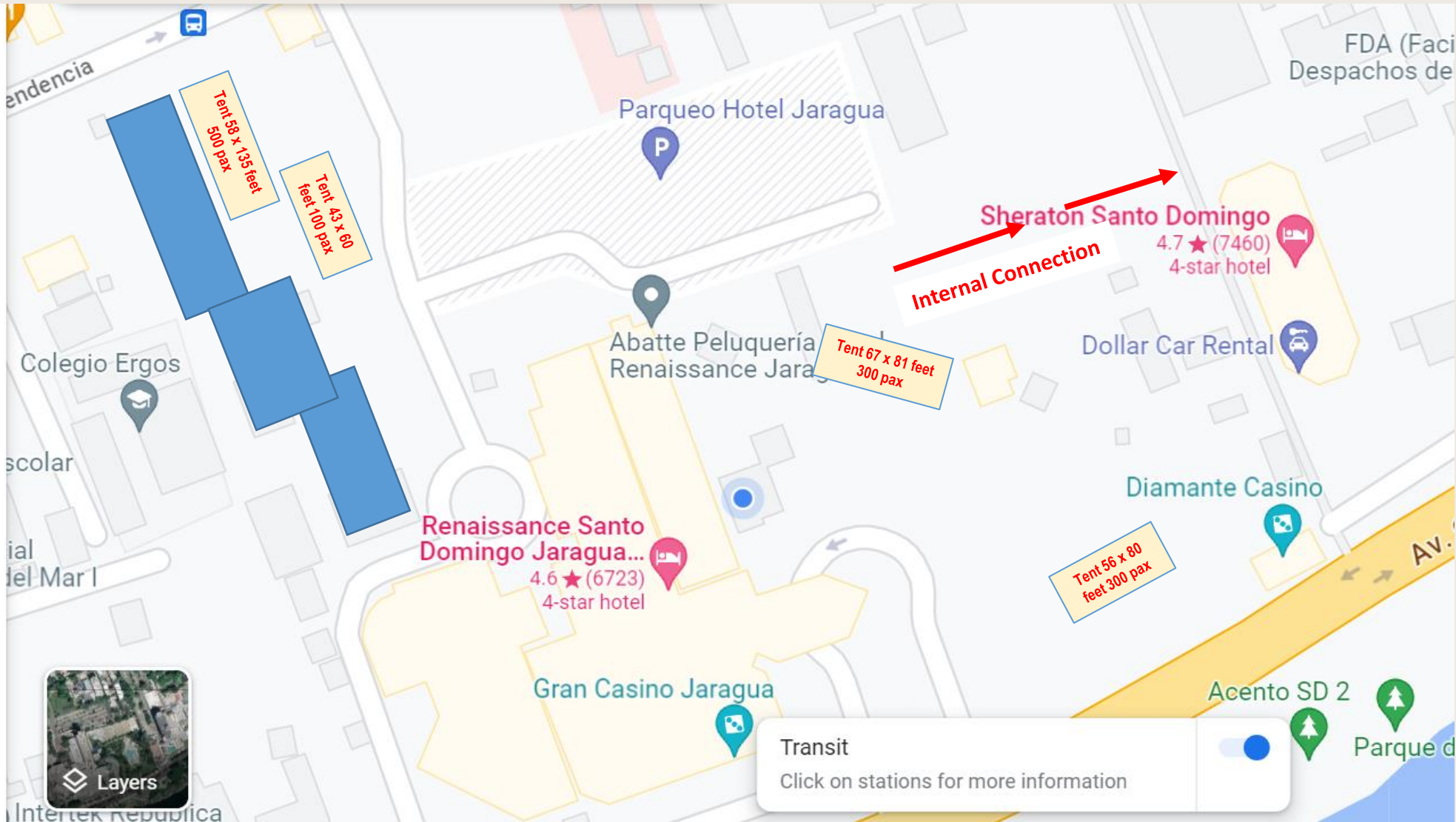

# CAPACITY CHARTS & FLOOR PLANS | SHERATON

	Dimensiones (Pies / Mts.)	Altura (Pies / Mts.)	Banquete	Teatro	Imperial	Recepción	Escuela	U
<b>Nivel 1</b>								
<b>El Gran Salón</b>	102 x 52.5 / 31 x 16	14 / 4.2	335	650	100	500	385	75
<b>Samaná</b>	30.3 x 52.5 / 9.3 x 16	14 / 4.2	100	150	40	120	114	40
<b>Bonanza</b>	40.5 x 52.5 / 12.3 x 16	14 / 4.2	130	200	50	200	152	45
<b>Constanza</b>	30.5 x 52.5 / 9.2 x 16	14 / 4.2	100	150	40	120	114	40
<b>Yarey</b>	51.18 x 73.16 / 15.60 x 22.30	10 / 3.3	200	300	50	300	200	60
<b>Da Vinci</b>	45.7 x 35.4 / 14 x 11	10.3 / 3.1	100	70	30	125	110	30

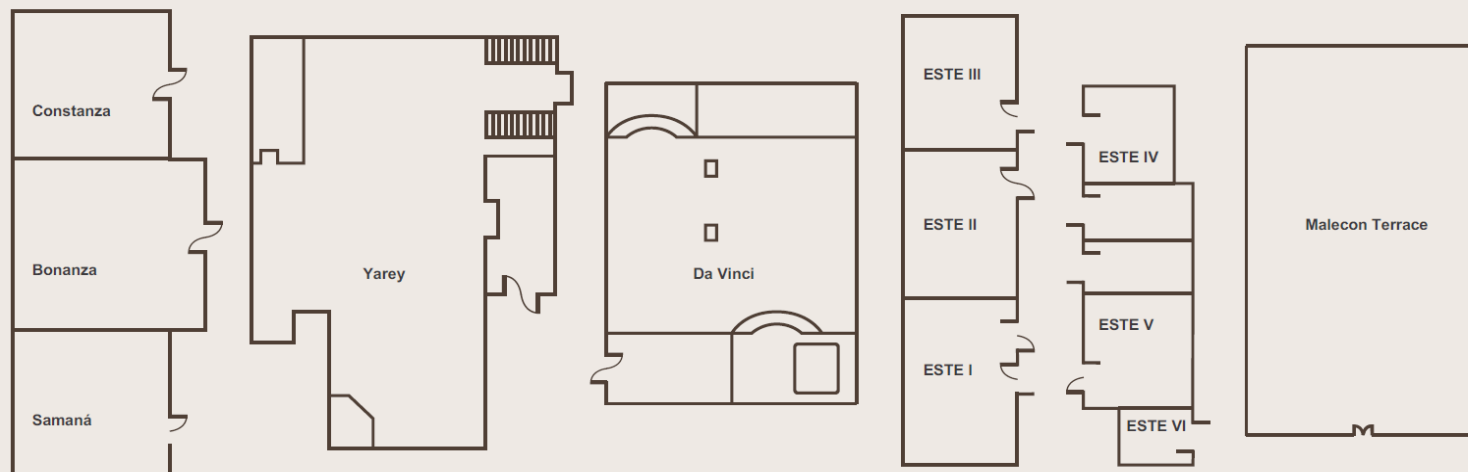

<b>Nivel M</b>									
<b>ESTE I</b>	36.5 x 18 / 11 x 5.5	8.5 / 2.6	40	40	30	30	35	35	
<b>ESTE II - III</b>	48.8 x 18.1 / 14.7 x 5.5	8.5 / 2.6	55	60	40	35	40	30	
<b>ESTE II</b>	24.3 x 18 / 7.43 x 5.5	8.5 / 2.6	30	30	15	20	24	18	
<b>ESTE III</b>	24.5 x 18 / 7.5 x 5.5	8.5 / 2.6	30	30	15	20	24	18	
<b>ESTE IV</b>	24.5 x 18 / 7.5 x 5.5	8.5 / 2.6	30	35	15	20	20	18	
<b>ESTE V</b>	23.3 x 23.7 / 7.1 x 5.5	8.5 / 2.6	30	35	15	20	20	18	
<b>ESTE VI</b>	20.6 x 23 / 6.3 x 3.9	8.5 / 2.6							
<b>Malecon Terrace (Tent)</b>	118.17 x 75.13 / 36.02 x 22.9	9.84 / 22.97	555	900	120	1,000	635	100	
			3 / 7						

# CAPACITY CHARTS & FLOOR PLANS | RENAISSANCE

AREA DE EVENTO	PIES CUADRADOS				MONTAJE					PRECIOS		
	H	L	A	TOTAL	TEATRO	ESCUELA	HERRADURA	COCTEL	BANQUITES	DIA COMPLETO	4-7 HORAS	0-4 HORAS
Anacaona Gran Salón	16.40	131.20	59.04	7746	800	510	135	800	600	\$ 8,500.00	\$ 4,000.00	\$ 2,000.00
Sección 1	16.40	59.04	42.64	2517	255	170	50	255	200	\$ 4,000.00	\$ 2,000.00	\$ 1,000.00
Sección 2	16.40	59.04	42.64	2517	255	170	50	255	200	\$ 4,000.00	\$ 2,000.00	\$ 1,000.00
Sección 3	16.40	59.04	42.64	2517	255	170	50	255	200	\$ 4,000.00	\$ 2,000.00	\$ 1,000.00
Foyer	11.48	88.56	29.52	2614	85	N/A	N/A	85	65	N/A		
Marién	10.50	28.86	29.19	843	50	30	20	50	50	\$ 1,000.00	\$ 500.00	\$ 250.00
Maguá	10.50	28.86	29.19	843	50	30	20	50	50	\$ 1,000.00	\$ 500.00	\$ 250.00
Higüey	10.50	28.86	29.19	843	50	30	20	50	50	\$ 1,000.00	\$ 500.00	\$ 250.00
Maguana	9.51	42.64	29.19	1245	90	40	35	90	75	\$ 1,250.00	\$ 900.00	\$ 450.00
Las Olas	7.87	23.94	42.64	1021	50	25	30	50	50	\$ 800.00	\$ 400.00	\$ 200.00
*Sol de Oro*	9.18	55.76	27.22	1518	125	85	40	125	110	\$ 1,500.00	\$ 750.00	\$ 375.00
Teatro La Fiesta	65	*	*	11836	1152	625	N/A	1152	750*	\$ 5,850.00	\$ 3,850.00	\$ 1,850.00
Palm Court	0.00			0	N/A	N/A	N/A	425	255			
Ocean Park	0.00			0	N/A	N/A	N/A	255	255			
Executive Board Room A	2.10	13.78	20.99	289	Montaje Conferencia Fijo - Máximo 15				\$ 600.00	\$ 300.00	\$ 150.00	
Executive Board Room B	2.10	13.78	17.71	244	Montaje Conferencia Fijo - Máximo 08				\$ 500.00	\$ 250.00	\$ 125.00	
Executive Board Room c	2.10	13.78	16.73	230	Montaje Conferencia Fijo - Máximo 06				\$ 500.00	\$ 250.00	\$ 125.00	
Atabey	3.00	31.82	30.83	981	Montaje Mixto - Máximo 40 Pax				\$ 500.00	\$ 250.00	\$ 125.00	

\*Sol De Oro \*: Incluye sistema de sonido basico, pantalla, proyector y 2 microfones

AREA DE EVENTO	METROS CUADRADOS				MONTAJE					PRECIOS		
	H	L	A	TOTAL	TEATRO	ESCUELA	HERRADURA	COCTEL	BANQUITES	DIA COMPLETO	4-7 HORAS	0-4 HORAS
Anacaona Gran Salón	5.00	40.00	18.00	720	800	510	135	800	600	\$ 8,500.00	\$ 4,000.00	\$ 2,000.00
Sección 1	5.00	18.00	13.00	234	255	170	50	255	200	\$ 4,000.00	\$ 2,000.00	\$ 1,000.00
Sección 2	5.00	18.00	13.00	234	255	170	50	255	200	\$ 4,000.00	\$ 2,000.00	\$ 1,000.00
Sección 3	5.00	18.00	13.00	234	255	170	50	255	200	\$ 4,000.00	\$ 2,000.00	\$ 1,000.00
Foyer	3.50	27.00	9.00	243	85	N/A	N/A	85	65	N/A		
Marién	3.20	8.80	8.90	81	50	30	20	50	50	\$ 1,000.00	\$ 500.00	\$ 250.00
Maguá	3.20	8.80	8.90	81	50	30	20	50	50	\$ 1,000.00	\$ 500.00	\$ 250.00
Higüey	3.20	8.80	8.90	90	50	30	20	50	50	\$ 1,000.00	\$ 500.00	\$ 250.00
Maguana	2.90	13.00	8.90	117	90	40	35	90	75	\$ 1,250.00	\$ 900.00	\$ 450.00
Las Olas	2.40	7.30	13.00	95	50	25	30	50	50	\$ 800.00	\$ 400.00	\$ 200.00
*Sol de Oro*	2.80	17.00	8.30	136	125	85	40	125	110	\$ 1,500.00	\$ 750.00	\$ 375.00
Teatro La Fiesta	20.00	*	*	1100	1152	625	N/A	1152	750*	\$ 5,850.00	\$ 3,850.00	\$ 1,850.00
Palm Court	0.00				N/A	N/A	N/A	425	255			
Ocean Park	0.00				N/A	N/A	N/A	255	255			
Executive Board Room A	2.10	4.20	6.40	26.88	Fixed Conference Table - Maximum 15				\$ 600.00	\$ 300.00	\$ 150.00	
Executive Board Room B	2.10	4.20	5.40	22.68	Fixed Conference Table - Maximum 08				\$ 500.00	\$ 250.00	\$ 125.00	
Executive Board Room c	2.10	4.20	5.10	21.42	Fixed Conference Table - Maximum 06				\$ 500.00	\$ 250.00	\$ 125.00	
Atabey	3.00	9.70	9.40	91.18	Mix Setup - Maximum 40 Pax				\$ 500.00	\$ 250.00	\$ 125.00	

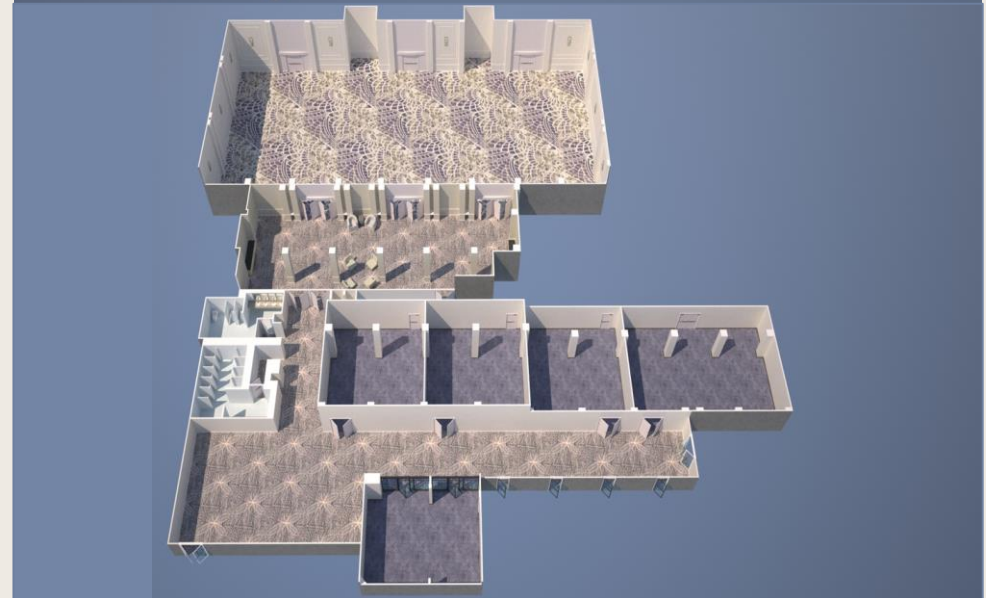
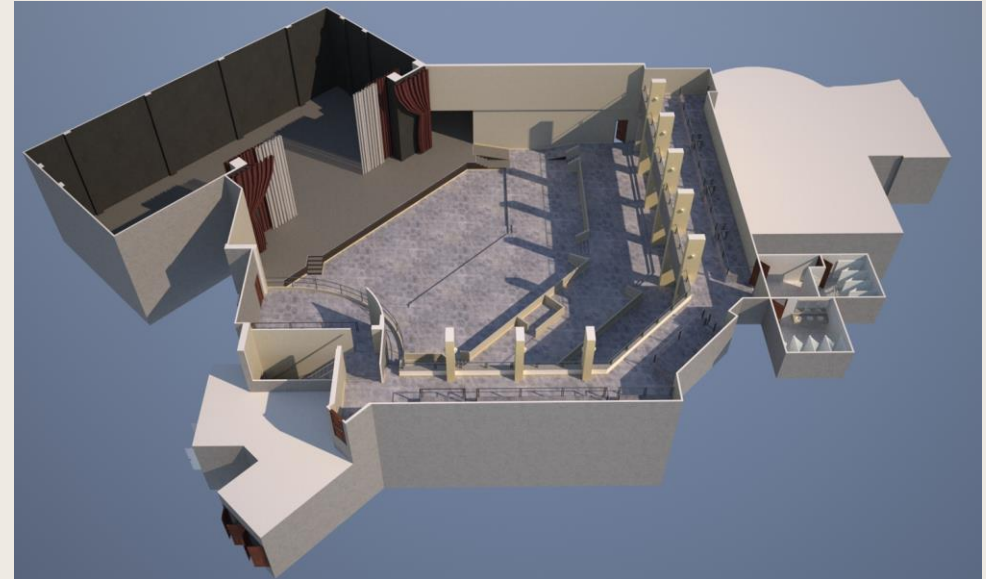

# RENAISSANCE JARAGUA & SHERATON ... INFINITE POSSIBILITIES

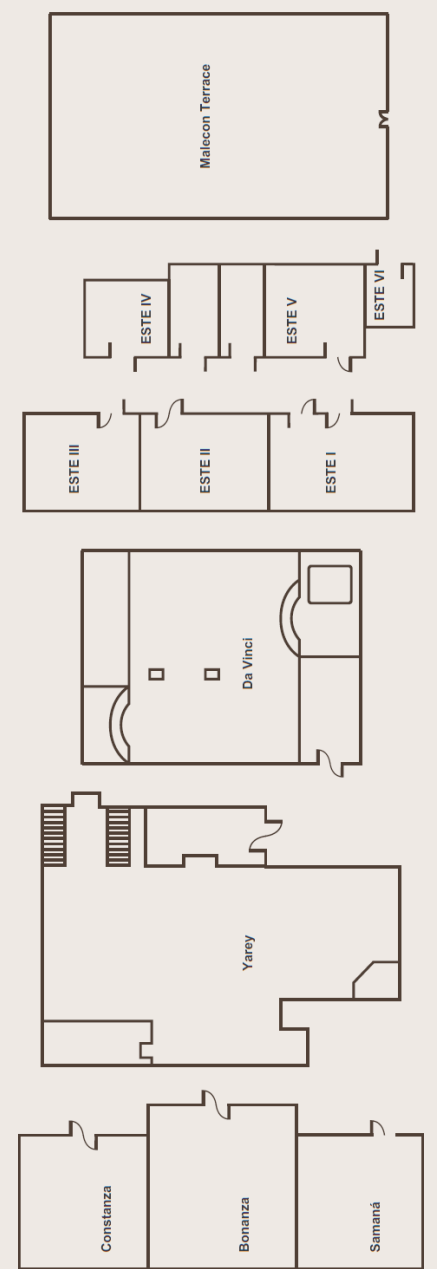
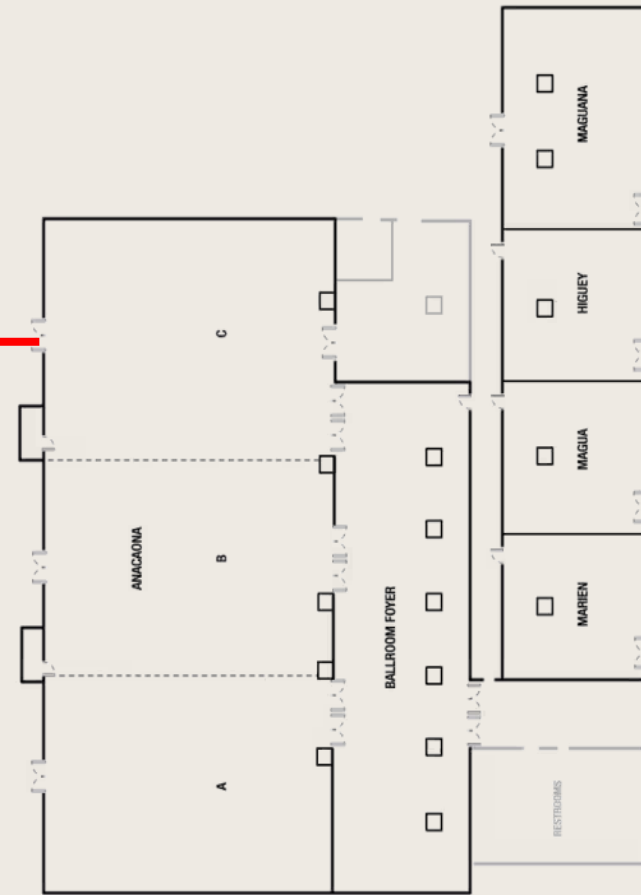
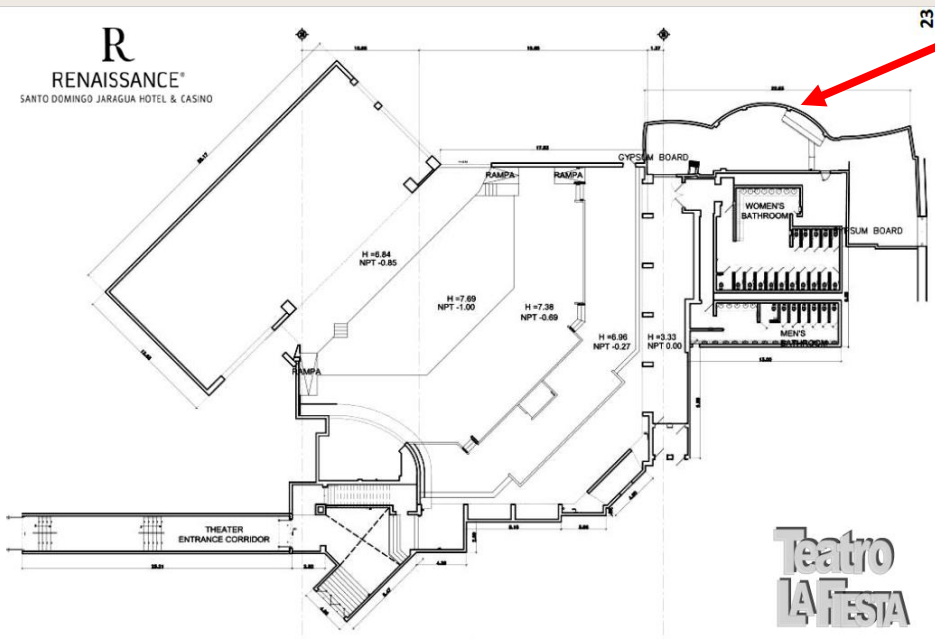

# 5 HOTELS FOR MICE EVENTS IN LESS THAN 1KM.

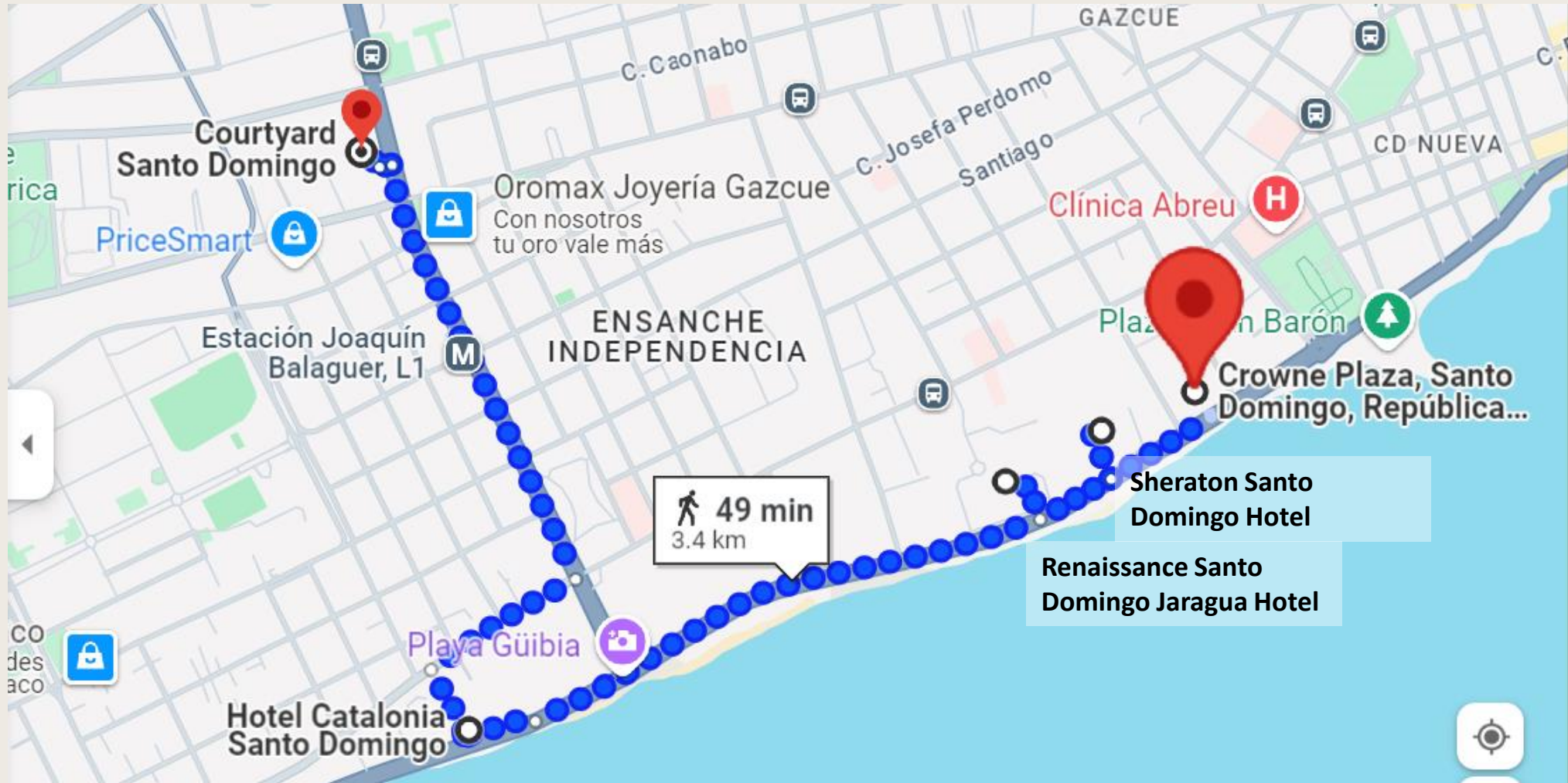



# GALERIA

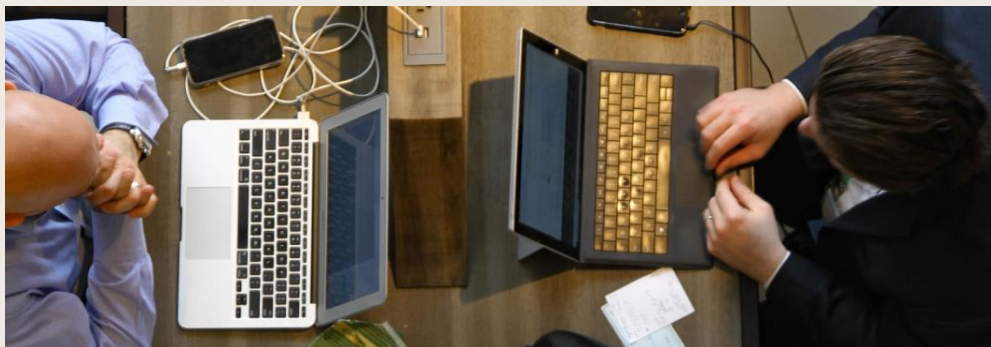



# GALERIA

