

TBR GLOBAL CHAUFFEURING

TBR

GLOBAL
CHAUFFEURING

UBS

tbrglobal.com | [@tbrglobal](https://twitter.com/tbrglobal)



GLOBAL REACH, LOCAL EXPERTISE



Strategically placed offices which meet BCD operational needs



Flexibility to source new & remote locations if required



Extensive partner presence in all major cities



Comprehensive supplier accreditation program & quality monitoring

TAILORED DELIVERY APPROACH

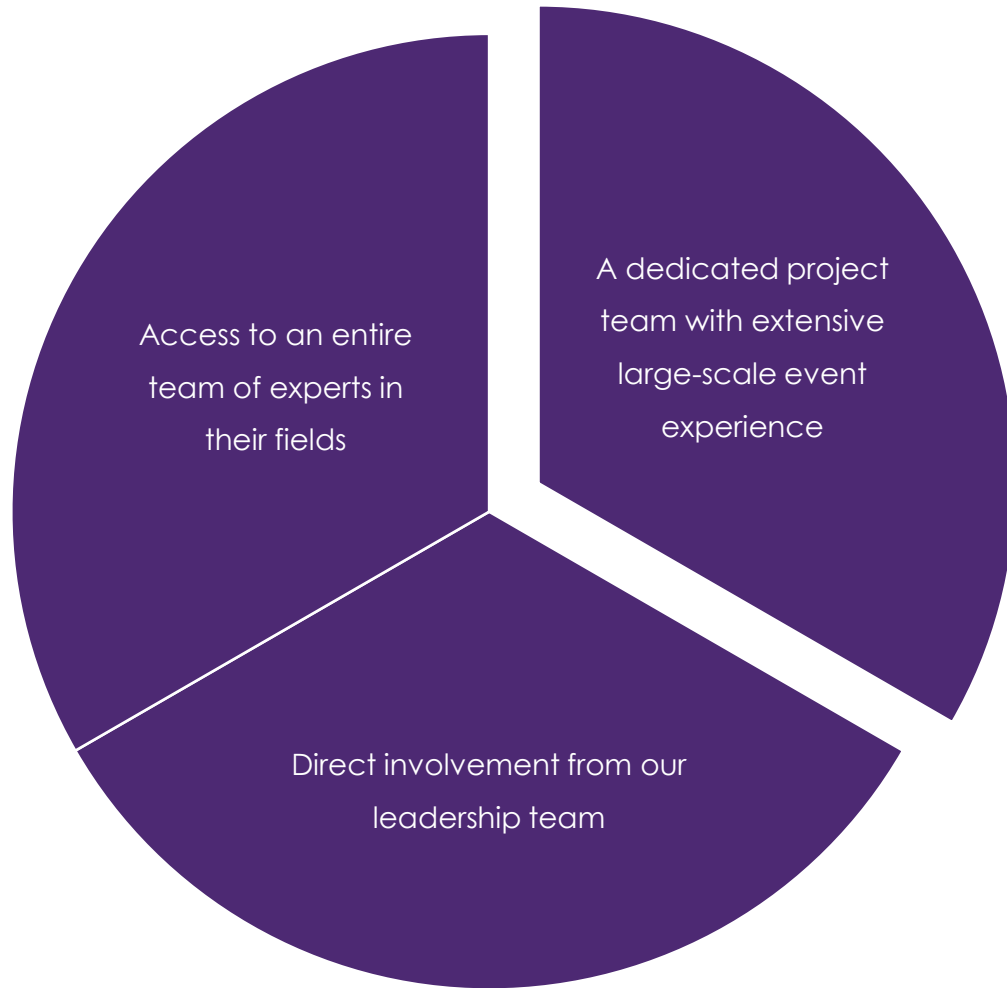

From the planning stage through to reconciliation, TBR's project director will remain UBS's main point of contact.



Project decisions, guidelines and direction will be communicated to all relevant stakeholders at each project stage.

UNIQUE PROJECT PLANNING & MANAGEMENT APPROACH

STEP 1

Mobilisation period
Sourcing drivers & finalising event staffing plan
Milestone reporting

Contract commenced
First site visit
Commencement of route planning

STEP 2

Route testing
TBR system tailored to on-site requirements

Site visit two
Table top exercise

STEP 3

Production of drivers' route handbook & refuel planning
Site visit three
Initial guest data shared
Vetted delegate travel information
Project status meeting & budget review

Final vehicle selection plan communicated
Fully dedicated TBR project manager
Contingency & weather planning
Submission of driver rostering for approval

STEP 4

Guest data for arrival & departure transfers received
Final route testing & driver on-site training
Live event
Client evaluation, programme objectives analysis & debrief

TBR command central set up & final site visit
Pre-programme transfer requirements
Post-programme transfer requirements

COMMAND, CONTROL & COMMUNICATION



Dedicated account management team



Frequent in-person meetings & phone calls



Phone line & email address access



Ethical walls for data protection within TBR system



Two-way radio communication on-site



WhatsApp group during live event operations



Nine-step quality control process



Bespoke MI reporting suite

PROJECT TEAM STRUCTURE

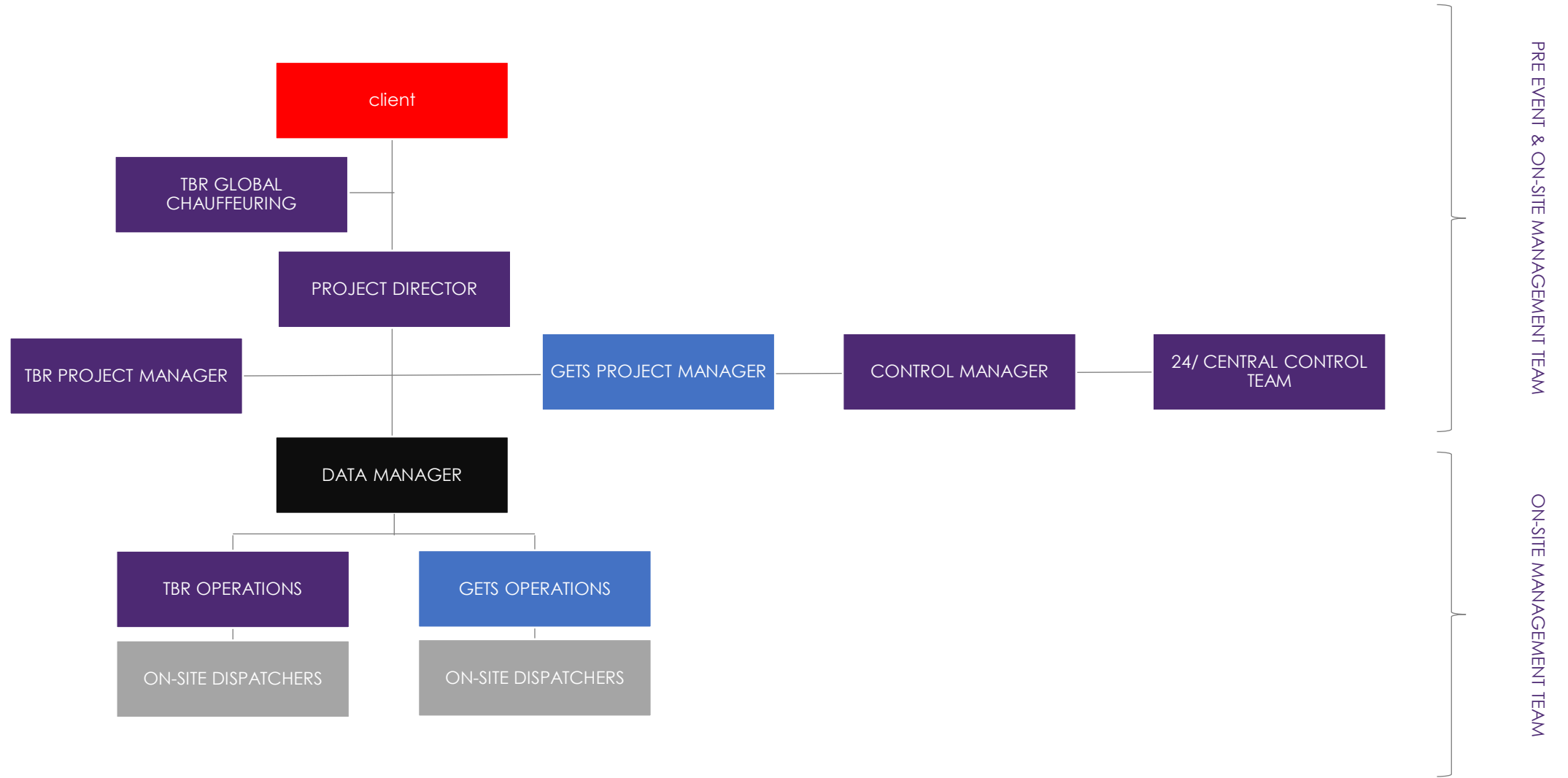

TECHNOLOGY

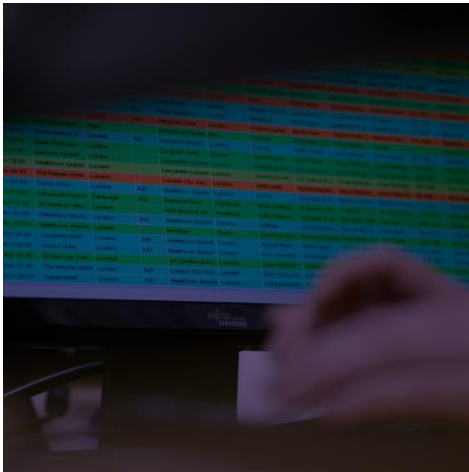

TBR SYSTEM

- In-house proprietary software
- Backbone of TBR
- Scalable and flexible to any requirements
- Full management of the entire process
- Enables industry leading global quality control
- Passenger profiling and preferences
- Supported by our expert operational teams

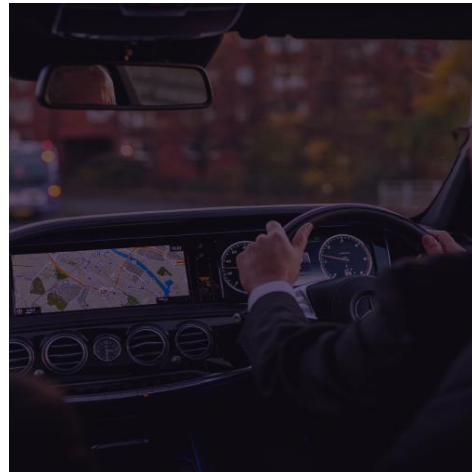

DRIVER APP

- Connects TBR directly with our drivers
- Refreshed every 30-seconds
- Enables live tracking updates to dispatch team and MyTBR users
- Real-time status updates
- Alerts – traffic incidents or potential road delays

CONTROL SCREEN:

Home > Control Screen Four

<< Prev Day 30 May 2018 Next Day >> Today Search...

Refresh My Pods only Auto Refresh Options ... Columns ...

Drag a column header here to group by that column

Status	Ref (ID)	Date	Time	PU UTC	Pick-Up Loc	Pick-Up City	T	Drop-Off Loc	Passenger	Client	Supplier	Driver	D	P	Car	Category	Model	Plat Company	Midpoint Loc	Midpoint City
CANCELLED	04-2725862	30 May	21:10	30 May 08:10	Edinburgh Airport	Edinburgh	T	Jays Inn Edinburgh	Shima Sato				TBR	CHA		First Class				
RE-CONFIRMED	04-2722480	30 May	10:00	30 May 09:00	Edinburgh Airport	Edinburgh	AD	Edinburgh Airport	Digital Garage			v(PREDI) (C TBR	CHA	V9 TBR	People Carer					
POB	04-2725235	30 May	08:40	30 May 07:40	Balmoral Hotel	Edinburgh	AD	Balmoral Hotel	Fukuoka Fina			v(PREDI) (Las TBR	CHA	V14 TBR	People Carer					
CONFIRMED	82-2744128	30 May	19:30	30 May 06:30	Edinburgh Airport	Edinburgh	T	The Principal Edinburgh	Sincoap			v(PREDI) (Am COR	CHA	L17 TBR	Business	E Class				
CONFIRMED	04-2726710	30 May	21:10	30 May 08:10	Edinburgh Airport	Edinburgh	T	DoubleTree Hilton Hotel	Hana Tour			bet Lamont TBR	CHA		People Carer					
CONFIRMED	04-2725380	30 May	11:30	30 May 10:30	Balmoral Hotel	Edinburgh	AD	Edinburgh Airport	Wizz Air / Tea			v(PREDI) (Am TBR	CHA	L17 TBR	Business					
RE-CONFIRMED	04-2725318	30 May	10:00	30 May 09:00	Balmoral Hotel	Edinburgh	AD	Balmoral Hotel	Jamil S. Wiza			v(POLA) (M CHA	CHA	V5 TBR (8)	People Carer					
POB	04-2721818	30 May	09:00	30 May 08:00	Sheraton Grand Hotel	Edinburgh	AD	Sheraton/EDI Page 5	First Respon			Mark (Ed) TBR	CHA	V7 TBR	People Carer					
CONFIRMED	04-2725822	30 May	18:45	30 May 06:45	Edinburgh Airport	Edinburgh	T	Glasshouse Hotel	ENTERTAIN			v(PREDI) (Jah TBR	CHA		Business					
CONFIRMED	04-2726222	30 May	20:45	30 May 07:45	Edinburgh Airport	Edinburgh	T	The Principal Edinburgh	BRITVIC			v(PREDI) (C TBR	CHA	V9 TBR	People Carer					
CONFIRMED	22-2764522	30 May	19:25	30 May 06:25	Edinburgh Airport	Edinburgh	T	Residence Inn by Mam	Dr Akai Rovi			v(PREDI) (Am EVN	CHA	B11 TBR	Business					
CONFIRMED	82-2726620	30 May	11:30	30 May 10:30	Sheraton Hotel	Edinburgh	T	Edinburgh Airport	QUAUCAN in			v(PREDI) (Am COR	CHA	B11 TBR	Business					
CONFIRMED	04-2767080	30 May	22:15	30 May 09:15	Edinburgh Airport	Edinburgh	T	Residence Inn	Chip			v(PREDI) (Am TBR	CHA	B11 TBR	First Class					
POB	21-2724226	30 May	09:10	30 May 08:10	Edinburgh Airport	Edinburgh	T	MALMAISON DUNDEE	Michael Davi			v(PREDI) (Am CPTE	CHA	L99 TBR	Business					
DROPPED	21-2724226	30 May	07:45	30 May 06:45	Edinburgh Airport	Edinburgh	T	MALMAISON DUNDEE	Roger Barne			v(POLA) (C CPTE	CHA	V10 TBR (8)	Business					
ON-SITE	21-2722208	30 May	18:00	30 May 09:00	Edinburgh Garage	Edinburgh	T	Edinburgh Garage	VEDICLE PU			v(PREDI) (Jah CPTE	CHA		Driver Only					
CANCELLED	02-2727354	30 May	18:05	30 May 09:05	ELLVYN HO 37 MOIR	Edinburgh	T	Glasgow Airport	MS DOWIE			v(PREDI) (Jah CHA	CHA		Business					
CONFIRMED	02-2723300	30 May	17:45	30 May 04:45	PREMIER AN EDINB	Edinburgh	T	Glasgow Airport	MR RED (2)			v(POLA) (M CHA	CHA	L8 TBR	Business					
CONFIRMED	02-2723305	30 May	17:00	30 May 04:00	NISHANT SHARMA 41	Edinburgh	T	Glasgow Airport	MR SINGH (2			v(POLA) (M CHA	CHA	V15 TBR	People Carer					
CONFIRMED	02-2723308	30 May	17:00	30 May 04:00	T Littleton Road	Edinburgh	T	Glasgow Airport	MR THOMAS C			v(PREDI) (Am CHA	CHA	L99 TBR	Business					

Screened for privacy reasons

LIVE JOURNEY TRACKING:

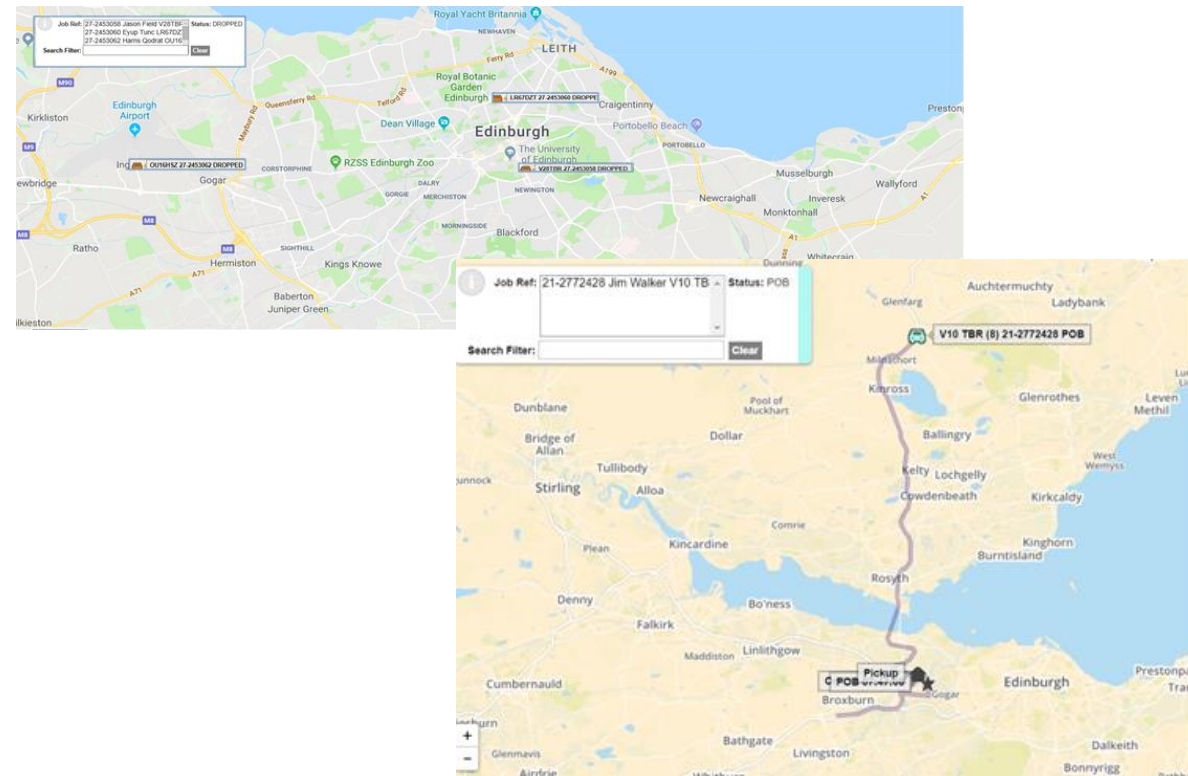

Tracking & Trip Status updates in Real Time

On-Site – colour code yellow

When the driver arrives at the pickup point they must use the driver app to progress the job status to “on-site”. If using the backup phone numbers, they must call the number stated on the SMS received from TBR.

POB – Passenger on Board – colour code blue

When the client is on board, before moving off they must use the Driver App to progress the job status to “POB”. If using the backup phone numbers, the driver must call the number stated on the SMS received from TBR.

Stopped and start – colour code blue

The driver has the option to press the ‘stop’ status. This indicates the driver has stopped and the passenger exited the vehicle and the car remains on stand-by as required. This information is time stamped and geo-mapped online for audit purposes. Once the passenger(s) is back on board, the driver will change his status to “start” to continue the scheduled journey. All of which can be tracked ‘live’ and reported on post job fulfilment.

Dropped – colour code orange

When the driver drops the client off at their final destination the driver must use the Driver App to progress the job status to “dropped”. If using the backup phone numbers, the driver must call the number stated on the SMS received from TBR. This call must only be made once the job for that particular day is completed i.e., the car is no longer required by the client(s) for that day.

Cancelled – colour code grey

Jobs can only be cancelled by a TBR staff member and follow the agreed NBA project terms and conditions. Each of these job statuses act as control mechanisms for the service TBR provides. Therefore, it is essential that each step of the process is followed.

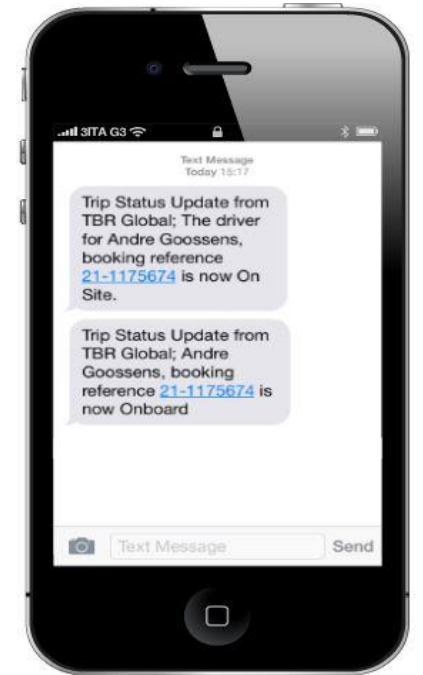

The below image shows the TBR System monitoring functionality showing one drivers status during one assigned journey.

Filter Settings

to

Header: (No Itinerary Present)

Friday, 20 April 2018 <input type="checkbox"/>													Add New Job		Add New Job on 1	
Status	Team Name	Time	Passenger	Transportation	Pick Up Location	Drop Off Location	A/D	Vehicle	Supplier	Driver	D/Notes	Job Ref	Ver			
POB	Driver 1	08:00	Sponsor 1		Transport Hub, London	Transport Hub, London	A/D	Driver Only	TBR Events OnSite (GBP)	Driver 1 (0000000000)		27-2470548	2			
DROPPED	Driver 1	07:00	Sponsor 1		Heathrow Airport, London	Buckingham Palace, London	T	Driver Only	TBR Events OnSite (GBP)	Driver 1 (0000000000)		27-2472902	1			
ON-SITE	Driver 1	12:00	Sponsor 1		Buckingham Palace, London	Marlborough House, London	T	Driver Only	TBR Events OnSite (GBP)	Driver 1 (0000000000)		27-2472912	1			
CONFIRMED	Driver 1	14:45	Sponsor 1		Marlborough House, London	Intercontinental Park Lane, London	T	Driver Only	TBR Events OnSite (GBP)	Driver 1 (0000000000)		27-2472930	1			

Select / Deselect All

TBR DRIVER APP – OVERVIEW

JOB OVERVIEW:

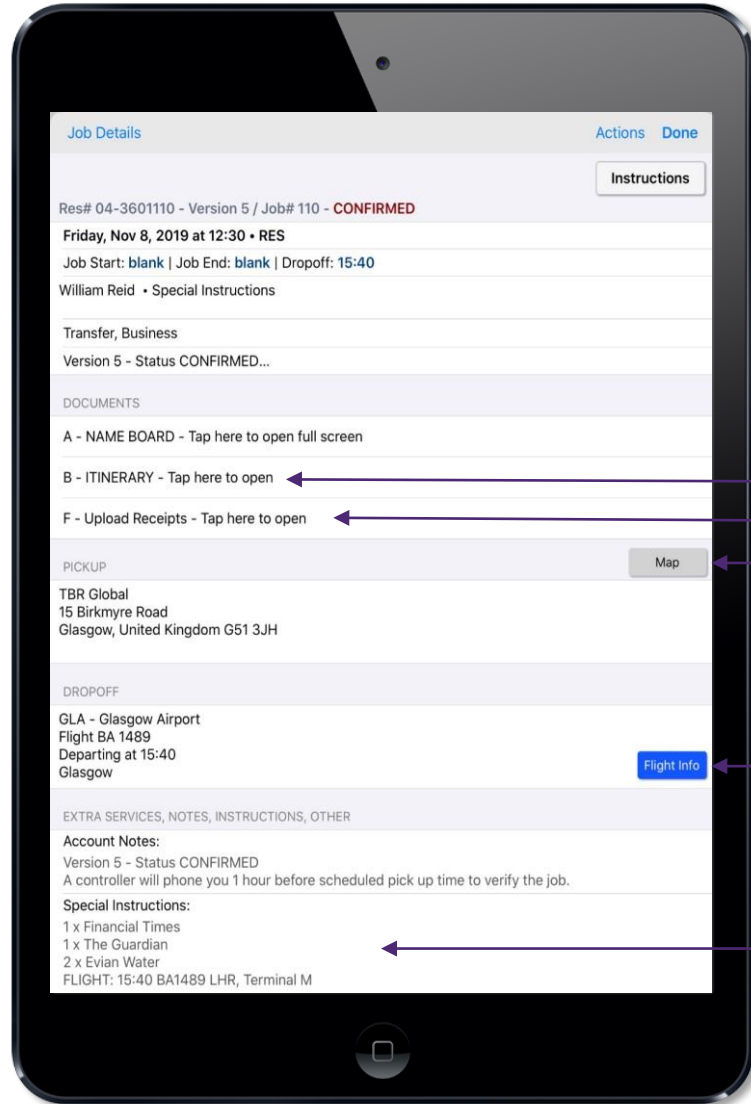

Details of movements

Expense management

Destination overview

Flight tracker

Client requirements

JOB PROGRESSION UPDATES VIA DRIVER APP:

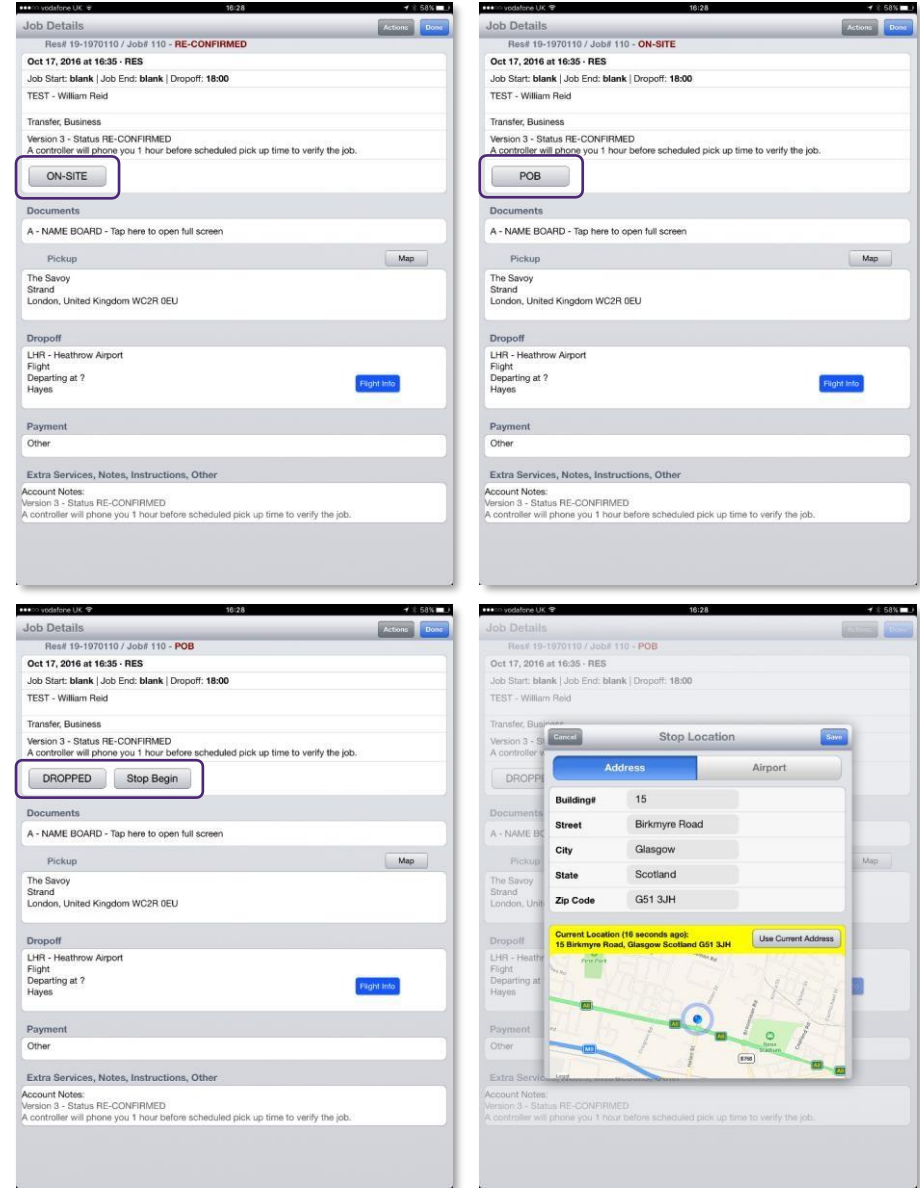

DB3 Tracking Devices

TBR will offer this additional tracking service complimentary on any day hire services

The vehicle DB3 GPS Tracking Devices is pre-configured to work with an easy to use, state-of-the-art GPS Tracking platform.

The platforms GPSLive allows you to locate any vehicle, car, bus or truck in real-time, anywhere in the world using a PC, Tablet or Smartphone.

Devices are ready to use out of the box and no technical background is required to start tracking your assets on the map.

Tracking solutions can be tailor-made to fit individual use as well as bigger fleets, tracked online by a super user or individuals responsible for a single group.



Allows the user to view vehicle diagnostics data on GPSLive. The OBD ECU version of the DB3 will receive important diagnostics data while providing accurate real-time GPS tracking.

30 seconds installation

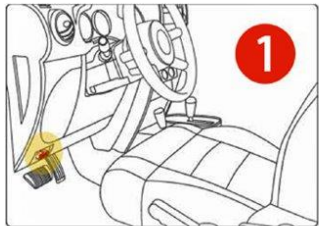

Locate The Battery



Mount The Tracker



Start Tracking

Device Installation

OBD port will typically be located underneath the dashboard area or around the centre console in your vehicle. If you are unable to find OBD port of your vehicle, you can visit: www.wikiobd.co.uk

Tracking Features

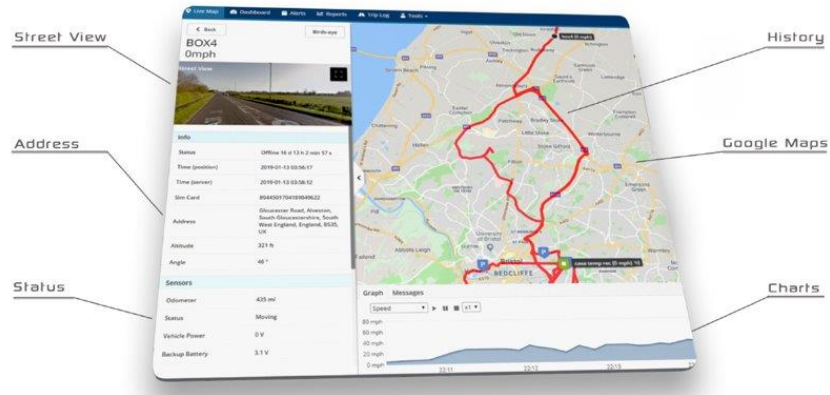

Real-time tracking

The location is automatically updated on the map up to every 5 seconds (DB3) and every 30 second (Nano) as soon as the vehicle starts moving.

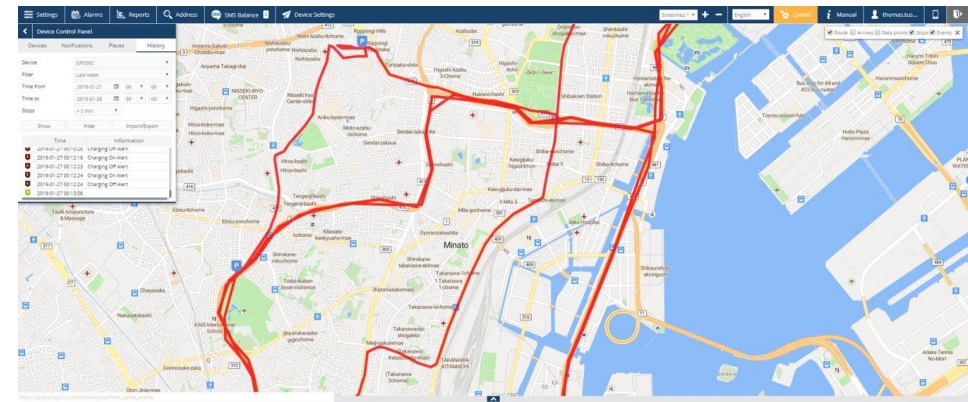

My TBR

MyTBR, an online system also available as an app for Android and Apple devices, provides clients with the ability to book and amend journeys, obtain quotes, confirm and cancel bookings, as well as access complete booking history and live tracking on their bookings anywhere in the world. MyTBR supports our commitment to duty of care and is designed to assist our clients in ensuring the safety and security of their travellers.

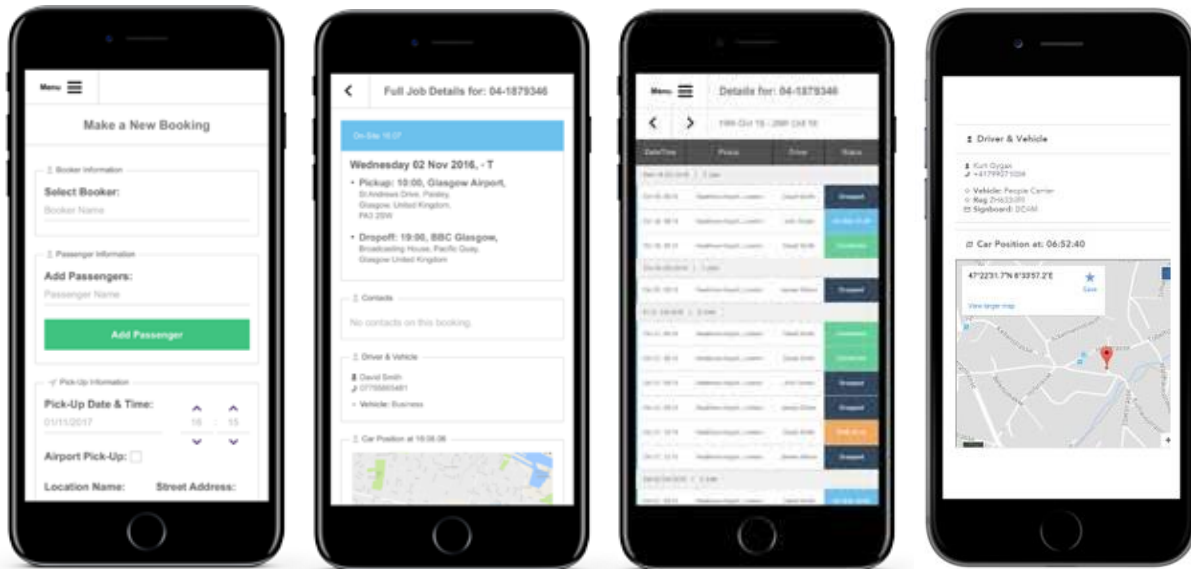

Date/Time	Passenger	Pickup	DDI	Driver	Vehicle	T	Reference	Status
Fri 12 Jan 2018 6 Jobs								
Jan 12, 05:05	Sr Jeta Engman	The Benjamin, New York (NY)	-	Ali Shakh +1247241280	Sedan	T	21-2519662	Dropped
Jan 12, 09:30	Eduard Mihail	Düsseldorf International Airport, Düsseldorf	-	-	Business	A/D	21-2537740	Quote-closed
Jan 12, 12:00	Ms Hannah Crawford + 1	TBC, Bologna	-	-	-	T	21-2533760	Quote
Jan 12, 13:45	Ted William Rutisha	The May Fair, London	-	Jorge Rodriguez +447956 262630	Business	T	21-2529776	Confirmed
Jan 12, 14:00	-	50 Quai Charles de Gaulle, Lyon	-	-	Business	T	21-2534942	Quote
Jan 12, 14:40	Anna Mikol Durdyla, Grogny	John F. Kennedy International Airport, New York (NY)	-	-	Sedan	T	21-2536400	Cancelled
Jan 12, 16:00	Mr Pavia	Rio Paris, Paris	-	André Jehn +33608331372	Business	T	21-2537922	Confirmed
Jan 12, 19:00	William Sewell	THE MAYFAIR HOTEL, London	-	Russell Simon Lee +447454574400	Business	T	21-2531504	Confirmed
Sat 13 Jan 2018 2 Jobs								
Jan 13, 12:25	Alec Johnson	Dubai International Airport, Dubai	-	-	Business	T	21-2530122	Confirmed
Jan 13, 18:38	Isam Ezzaman	Dallas/Fort Worth International Airport, Dallas, TX	-	-	First Class	T	21-2531534	Confirmed
Sun 14 Jan 2018 2 Jobs								
Jan 14, 15:30	Sarah Buttner	Tokyo Haneda Airport, Tokyo	-	Mitsuhiko Suteki +81362603802	Business	T	21-2537380	Confirmed
Jan 14, 17:15	Miss San Fajhr	John F. Kennedy International Airport, New York (NY)	-	-	-	T	21-2534136	Quote-closed
Mon 15 Jan 2018 5 Jobs								
Jan 15, 00:30	-	Cairo International Airport, Cairo	-	-	People Carrier	T	21-2534098	Quote
Jan 15, 02:15	Wayne Ambrose	412 WATERLOO ROAD, Wackpool	-	Duncan Mills +447875027040	Business	T	21-2517680	Confirmed

CAPABILITIES & PROVEN EXPERIENCE

High End Fashion Label – Miami 2022

- 10-day on-site operation
- 12 Separate Markets
- 16 on-site staff
- 104 chauffeurs
- +900 movements

UEFA EURO 2021 (GLASGOW & LONDON)

- 30-day on-site operation
- 9 key locations
- 400+ VIP passengers daily
- 15 MPVs
- 3 VIP coaches

G7 LEADERS' SUMMIT 2021

- 6-day live event programme
- 113 ex-police drivers
- 271 coach drivers
- 100 mixed-fleet vehicles
- 151 coaches
- 112-strong on-site team

NATO LEADER'S SUMMIT 2019

- 5-day event
- 250 mixed-fleet vehicles
- +2,000 passengers
- 350 security-trained chauffeurs
- 76 on-site staff
- 1,898 movements

UEFA Champion League Final (various countries)

- 10 UCL Finals from 2011- 2023
- 4-day minimum events
- 3,000+ movements
- 10 on-site staff with experience of UCL Final's
- +2000 passengers
- Mix of high level and VIP passengers

COMMONWEALTH HEADS OF GOVERNMENT MEETING 2018

- 120 sponsorship vehicles (Jaguar Land Rover)
- 220 MPVs
- 59 mixed-fleet coaches
- 50 vans
- 10 golf buggies
- 620+ chauffeurs & coach drivers
- 50-strong on-site team

+ 9 MTV European Music Awards, 2 Olympic Games, 2 Rugby World Cups, 12 Open Championships, 9 global award shows & countless airshows

EXTENSIVE API CONNECTIVITY CAPABILITIES

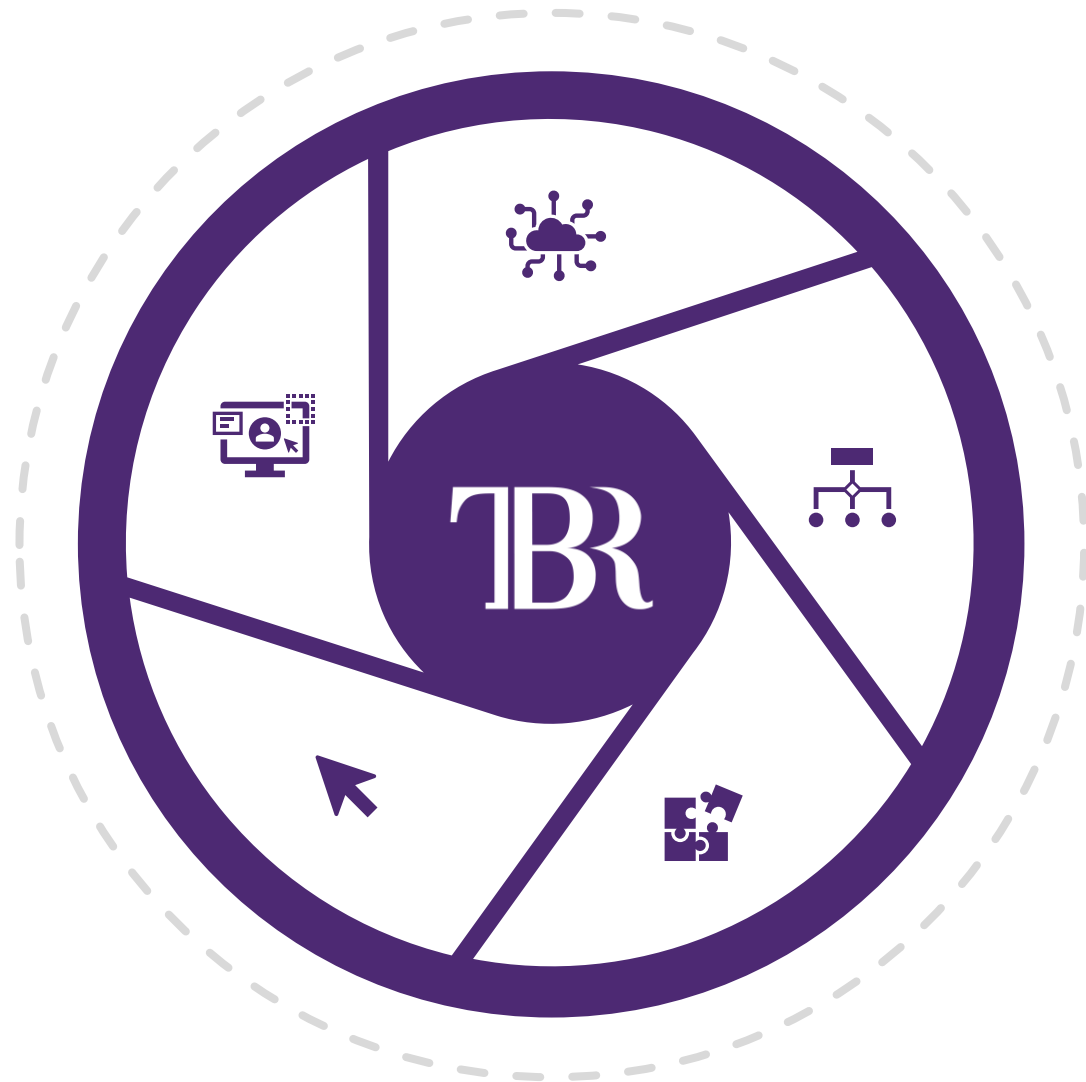

Aggregation Tools



Global distribution systems



Travel expense management solutions



Travel management company's online booking system



Proprietary client-facing online booking portal

TRAINING

TBR take great pride in the skill, knowledge and understanding that all our employees and freelancers possess. Training will be an essential component to ensure successful delivery of the programme and deliverables.

All training will be identified and analysed at step 2 in the project planning stages with all training fully delivered by step 3.

TBR will provide all training materials such as:

- ✓ **Project overview** - project details, objectives, onsite structure (including key tasks for each role), different sites, timings, schedules, and expected deliverables
- ✓ **Driver manual** - standards, expectations and best practice, this will also provide an overview of routes
- ✓ **Route Checks** – All drivers will carry out set route checks to ensure the exact routing is followed
- ✓ **Bespoke driver app** – process on how to provide an update on live GPS status as well as accurate update to jobs and live passenger data, providing notifications
- ✓ **TBR system training** - inputting and updating reservations, understanding status of each job, personalised name boards and how this information all links to driver app
- ✓ **Cultural awareness** - diversity and inclusive, equality, local area landmarks including local etiquette
- ✓ **Sustainability** – how to be more sustainable, TBR & BCD aims of the event

DRIVER STANDARDS

Chauffeur Driver Checks

- All chauffeurs are PCO certified - which requires a medical certificate and security disclosure checks
- Chauffeurs are assessed on driving ability, local knowledge, experience and etiquette with clients
- Over 50% of the chauffeurs are ROSPA certified
- Regular Quality Control checks are conducted on the chauffeurs and vehicles to maintain highest quality standard

Coach Driver Checks

- All drivers are handpicked by recommendation or references
- All drivers are DBS checked, have a driver qualification card and must have a clean licence
- All drivers are CPC qualified and must have a refresher every 5 years
- All drivers are assessed by our ROSPA qualified Training and Compliant Manager
- All drivers must have an outstanding knowledge of the UK and international roads
- Drivers' licences are on a stringent 6 monthly check

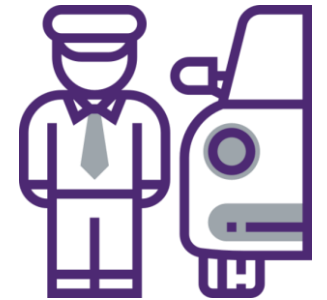

OPERATIONAL SITUATIONS

Scenario 1: Accidents

- Drivers, if not harmed, must check if anyone is seriously injured. Police and ambulance must be called immediately
- If clients are safe and uninjured, they must vacate the vehicle to a place of safety and driver must call the transport manager to notify issue and request back up vehicle
- If police are involved at any stage in the accident, please note the officer's details
- Our clients security will become the decision maker in all people related matters (transport, etc.)
- The driver needs to administer first aid in accordance to the training guidelines
- All chauffeurs have a 'bump card', detailing TBR's insurer and their contact details

Scenario 2: Breakdown

- TBR will provide a backup MPV & Full-Size Coach dedicated as coverage should any breakdown incident occur.
- The back up vehicle will cover the service/s during the period the assigned vehicle is being repaired by the Maintenance assist team.
- The driver must call fleet manager to notify issue and state if there is a guest in the vehicle or if the driver is on the way to the pick-up point
- The driver must call the relevant breakdown assistance team (Mercedes Assist)
- Fleet manager will then assess the situation and backup vehicle will be delivered as soon as possible
- Passengers will then continue with their journey and will arrive safely at their destination

CRISIS MANAGEMENT

Scenario 1: No contact with driver

- Should the controller not able to reach driver one hour before
- 2nd attempted call
- Contact on-site team (lead driver, project manager)
- Contact Paris control
- 3rd attempted call
- Lead driver source alternative
- Project manager communicates issue to venue staff
- London control on back up for additional resource
- System updated with alternative driver
- Alternative driver dispatched
- PM communicates new driver details
- London control continue to reach driver

Scenario 2: Driver unable to work

- Driver calls on-site lead driver
- Lead driver contacts on-site team project manger
- Project manager contacts London control
- Lead driver source alternative
- Project manager communicates issue to venue staff
- London control on back up for additional resource
- System updated with alternative driver
- Alternative driver dispatched
- PM communicates new driver details
- London control prepares for remaining days

CORPORATE SOCIAL RESPONSIBILITY



Vehicle renewal & electric trailing programmes



Investing in the personal and professional development of our people



Maintaining & building relationships with local communities



Offset CO2 emissions of all global services delivered



Improving our performance in environmental & waste management



Improving health, safety & welfare of our employees & their families

SUSTAINABILITY

There is a pressing need to reduce global emissions to prevent catastrophic and irreversible climate change. Taking this into account, TBR has established a dedicated team, whose sole focus is to ensure sustainable practices are implemented in all areas of our work and emissions are minimised for all events globally. To successfully achieve this, there has already been several procedures and technology implemented.

TBR wants to lead by example when it comes to sustainability, with a strong desire to create a legacy. To achieve this, TBR is constantly seeking ways to improve processes and evaluate successes and shortfalls. The success previous events was due to our genuine interest in the environment and attention to detail from the outset. TBR continues to pass this culture down to our employees and incorporate sustainability in our extensive onboarding processes and on-going training.

Sustainable Initiatives

An example of TBR's ongoing commitment to sustainability, is our policy on offsetting our CO2 emissions. Partnering with Carbon Footprint, to make a difference globally. TBR have been awarded several certificates for this commitment which has resulted in preserving wildlife, such as planting trees in the UK which offset six tonnes CO2e. An additional testament to our continued focus on the environment was our success in offsetting 264 tonnes of CO2e by supporting solar/wind projects in the Philippines, China, and India.

In the project planning stages, TBR will work with the SMC to outline a clear metrics of success with timeframes in relation to sustainable initiatives they wish to deliver. TBR will effectively work alongside the project-specific sustainability consultant by utilising risk assessments, solely to highlight any potential risks in terms of sustainability and report this to the consultant along with a detailed plan of how the findings will be mitigated going forward.

With the use of an in-house live data system, information is transmitted from our vehicles. This information includes, but is not limited to, the speed of our vehicles, idling time, routes taken, mileage and the vehicle type. The information is recorded, allowing TBR to publish reports and store the information for use at a later date, whilst adhering to all data protection legislation. As reports are published, communication can be quickly delivered to our drivers and any changes can be completed such as advising a more carbon friendly route for the journey. With prior agreement TBR will commit to the reporting of CO2 emissions used for the duration of the event.

To further enhance our commitment to sustainability we will encourage the following:

- ✓ Paperless event
- ✓ Where possible training to be delivered remotely, mitigating the need for unnecessary travel
- ✓ Onsite recycling for transport staff
- ✓ No one-use plastic bottles to be used in vehicles

With use of our online platforms, such as LinkedIn, TBR regularly communicates the importance of sustainability. By promoting sustainability, TBR hopes that its competitors will join in on the attempt to create a more conscious business environment that becomes a strong industry standard in the future. TBR has taken inspiration and pledge to the following long-term targets:

ONGOING COMMITMENTS

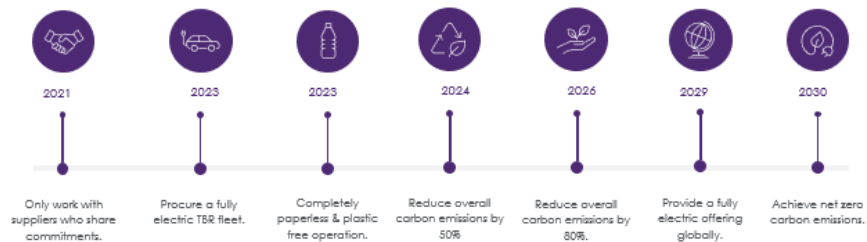

ESTABLISHING SUSTAINABILITY

VEHICLES

Access to fully electric and hybrid vehicles with carbon offsetting implemented on all emitting journeys globally.

TRAINING

All chauffeurs globally are trained on emission-saving driving techniques with office teams trained on sustainability good practice.

BUSINESS TRAVEL

With offices and projects across the globe, TBR has a sustainable business travel policy in place, promoting a local-first approach and virtual meetings and training, where possible.

REPORTING

Extensive reporting is in place on all global journeys to understand TBR's impact on the environment, with an annual improvement strategy implemented.

PROCUREMENT

A strict procurement process is in place to ensure suppliers are aligned with TBR's sustainability commitments.

ACHIEVEMENTS

- **Delivered first zero emission event in 2019**
- **Offset 13995 tonnes of carbon in 2022**
- **Improved energy efficiency by 30% in 2022**
- **Reduced non-recyclable waste by 75% in 2022**



INSURANCE



GLOBAL PUBLIC LIABILITY

£ 10.0 million



EMPLOYER'S LIABILITY

£ 5.0 million



PROFESSIONAL INDEMNITY

£ 2.5 million



VEHICLE OVERVIEW

Mercedes E-class

- Passenger capacity: 2 pax
- Leather seats
- Executive level
- Luggage capability 2/3 large suitcases



Mercedes S-class

- Passenger capacity: 2/3 pax
- Leather seats
- Luxury level
- Luggage capability 2/3 large suitcases



Mercedes V-class

- Passenger capacity: 5/6 pax
- Leather seats
- Executive level
- Luggage capability 5/6 large suitcases
- Electric & Combustion



Mini Coach

Mercedes Sprinter

- Non-Branded
- USB Charging Points
- Wireless Charging
- Microphone PA System
- Leather reclining seats
- Tinted windows with curtains
- Climate Control
- DVD Player
- Tables Optional
- Fridge
- GPS tracked
- WIFI



Full Size Coach

Mercedes Tourismo

- Climate Control
- USB Charging Points
- Half Leather reclining seats
- WC and washroom
- Tinted windows with curtains
- USB charging points
- Fridge
- DVD Player
- Hot Drinks Facility
- Large Luggage Capacity
- Non-Branded
- GPS Tracked



*Guaranteed no branding or livery

Venue & Distance Matrix

RWC2023 Summit Venue Matrix	Vehicle Type	London Heathrow Airport (LHR)	Stansted Airport (STN)	London Gatwick Airport (LGW)	London Luton Airport (LTN)	St Pancras Station (STPAN)	Corinthia Hotel (CORIN)	Mandarin Oriental (MAND)	Four Seasons Park Lane (4SEAS)	Shangri-La Hotel (SHARD)	GETS Depot (GETS)
London Heathrow (LHR)	Distance	0 miles	103km	62km	56km	35km	35km	30km	31km	38km	97km
	Coach	0 min	70mins	55mins	55mins	90mins	85mins	70mins	75mins	95mins	75mins
	MPV/Sedan	0 min	80mins	45mins	45mins	75mins	70mins	55mins	60mins	80mins	65mins
Stansted Airport (STN)	Distance	103km	0 min	113km	88km	60km	65km	68km	80km	63km	75km
	Coach	70mins	0 min	90mins	75mins	90mins	90mins	105mins	100mins	85mins	75mins
	MPV/Sedan	80mins	0 min	75mins	60mins	75mins	75mins	90mins	85mins	70mins	60mins
London Gatwick (LGW)	Distance	62km	113km	0 miles	115km	86km	64km	65km	67km	79km	64km
	Coach	55mins	90mins	0 min	90mins	105mins	100mins	95mins	95mins	90mins	60mins
	MPV/Sedan	45mins	75mins	0 min	75mins	90mins	85mins	80mins	80mins	75mins	45mins
London Luton Airport (LTN)	Distance	56km	88km	115km	0 miles	53km	55km	61km	54km	58km	106km
	Coach	55mins	75mins	90mins	0 min	80mins	90mins	90mins	75mins	95mins	90mins
	MPV/Sedan	45mins	60mins	75mins	0 min	65mins	75mins	75mins	60mins	80mins	75mins
St Pancras (STPAN)	Distance	35km	60km	86km	53km	0 miles	3.7km	6.7km	4.9km	6.3km	47km
	Coach	90mins	90mins	105mins	80mins	0 min	25mins	40mins	30mins	35mins	80mins
	MPV/Sedan	75mins	75mins	90mins	65mins	0 min	20mins	35mins	25mins	30mins	65mins
Corinthia Hotel (CORIN)	Distance	35km	65km	64km	55km	3.7km	0 miles	4.9km	2.6km	5km	43km
	Coach	85mins	90mins	100mins	90mins	25mins	0 min	30mins	20mins	35mins	70mins
	MPV/Sedan	70mins	75mins	85mins	75mins	20mins	0 min	25mins	17mins	30mins	55mins
Mandarin Oriental (MAND)	Distance	30km	68km	65km	61km	6.7km	4.9km	0 miles	1.3km	7.4km	48km
	Coach	70mins	105mins	95mins	90mins	40mins	30mins	0 min	7mins	45mins	90mins
	MPV/Sedan	55mins	90mins	80mins	75mins	35mins	25mins	0 min	5mins	35mins	75mins
Four Seasons Park Lane (4SEAS)	Distance	31km	80km	67km	54km	4.9km	2.6km	1.3km	0 miles	7.1km	46km
	Coach	75mins	100mins	95mins	75mins	30mins	20mins	7mins	0 min	45mins	85mins
	MPV/Sedan	60mins	85mins	80mins	60mins	25mins	17mins	5mins	0 min	35mins	70mins
Shangri-La Hotel (SHARD)	Distance	38km	63km	79km	58km	6.3km	5km	7.4km	7.1km	0 miles	39km
	Coach	95mins	85mins	90mins	95mins	35mins	35mins	45mins	45mins	0 min	70mins
	MPV/Sedan	80mins	70mins	75mins	80mins	30mins	30mins	35mins	35mins	0 min	55mins
GETS Depot (GETS)	Distance	97km	75km	64km	106km	47km	43km	48km	46km	39km	0 miles
	Coach	80mins	75mins	60mins	90mins	80mins	70mins	90mins	85mins	70mins	0 min
	MPV/Sedan	65mins	60mins	45mins	75mins	65mins	55mins	75mins	70mins	55mins	0 min

TBR GLOBAL CHAUFFEURING

TBR

GLOBAL
CHAUFFEURING

Thank you

tbrglobal.com | [@tbrglobal](https://www.instagram.com/tbrglobal)

