PACHECA

GROUP

QUINTA DA

PACHECA

QUINTA DA PACHECA

FACT SHEET

Rua do Relógio de Sol 261 | 5100-424 Lamego | Portugal
Telephone Number: +351 254 331 229
reservas@quintadapacheca.com
www.quintadapacheca.com

CATEGORY	Wine Barrel Superior	Nº ROOMS	5	AREA	30m²	OCUP. MAX	2	DESCRIPTION






Can you imagine waking up in the heart of a vineyard, surrounded by the rural charm of one of the world's most renowned wine regions?
We bring this vision to life with our exclusive Wine Barrels, bold architectural suites shaped like wine barrels, designed to offer a truly original and immersive enotourism experience.
Set in an idyllic and romantic landscape, our Wine Barrels provide a unique stay in close contact with nature and the majestic scenery of the Douro Valley. Each Wine Barrel also features a small heated private plunge pool, ideal for unwinding while enjoying the vineyard views.

Room Features:
1 Round Double Bed | Vineyards Views | Non-Smoking
Air Conditioning | Minibar | Soundproofing | Safe
Private Terrace | Climatized Private Plunge Pool | Telephone Private Bathroom | Free Products for Personal Hygiene | Hair Dryer | Walk-In Shower | Coffee & Tea Station | Flat-Screen TV | Complimentary Wi-Fi

CATEGORY	Wine Barrel	Nº ROOMS	5	AREA	30m²	OCUP. MAX	2	DESCRIPTION






Can you imagine waking up in the heart of a vineyard, surrounded by the rural charm of one of the world's most renowned wine regions?
We bring this vision to life with our exclusive Wine Barrels, bold architectural suites shaped like wine barrels, designed to offer a truly original and immersive enotourism experience.
Set in an idyllic and romantic landscape, our Wine Barrels provide a unique stay in close contact with nature and the majestic scenery of the Douro Valley. Each Wine Barrel also features a private deck, ideal for unwinding while enjoying the vineyard views.

Room Features:
1 Round Double Bed | Vineyards Views | Non-Smoking
Air Conditioning | Minibar | Soundproofing | Safe
Private Terrace | Telephone | Private Bathroom
Free Products for Personal Hygiene | Hair Dryer
Walk-In Shower | Flat-Screen TV | Complimentary Wi-Fi

QUINTA DA PACHECA

FACT SHEET

Rua do Relógio de Sol 261 | 5100-424 Lamego | Portugal
Telephone Number: +351 254 331 229
reservas@quintadapacheca.com
www.quintadapacheca.com

CATEGORY	Vintage Suite	Nº ROOMS	1	AREA	70m²	OCUP. MAX	3 or 2 + 2	DESCRIPTION






Imagine waking up surrounded by elegance and charm, embraced by the timeless beauty of the Douro Valley.
This suite offers a unique experience where classical décor meets modern comfort. Designed for romantic escapes or special moments, this suite invites you to relax in a serene and refined atmosphere, reminiscent of a noble countryside estate, adorned with vintage-style furnishings, soft tones, and exquisite details that celebrate tradition and sophistication.

Room Features:
1 King Bed | Vineyards Views | Non-Smoking
Air Conditioning | Minibar | Soundproofing
Safe Telephone | Wardrobe/Closet | Private Bathroom
Hair Dryer | Free Products for Personal Hygiene
Walk-In Shower | Bathtub
Flat-Screen TV Complimentary Wi-Fi

CATEGORY	Classic Suite	Nº ROOMS	1	AREA	35m²	OCUP. MAX	3 or 2 + 1	DESCRIPTION


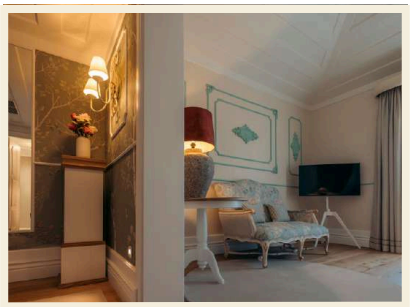



The Classic Suite at Quinta da Pacheca offers a serene retreat, where soft pastel tones, romantic details, and timeless décor create an atmosphere of refined comfort. This suite is perfect for those who value authenticity, charm, and tranquility in a setting that reflects the soul of a traditional Douro estate.
This suite blends vintage inspiration with modern comfort, creating a space ideal for moments of rest and romance.

Room Features:
1 Double Bed | Vineyards Views | Non-Smoking
Air Conditioning | Minibar | French Balcony
Soundproofing | Safe | Telephone | Wardrobe/Closet
Private Bathroom | Free Products for Personal Hygiene
Hair Dryer | Walk-In Shower | Flat-Screen TV
Complimentary Wi-Fi

QUINTA DA PACHECA

FACT SHEET

Rua do Relógio de Sol 261 | 5100-424 Lamego | Portugal
Telephone Number: +351 254 331 229
reservas@quintadapacheca.com
www.quintadapacheca.com

CATEGORY	Double Superior Classic	Nº ROOMS	4	AREA	35m²	OCUP. MAX	3 or 2 + 2	DESCRIPTION






Each Superior Room, in the Classic Wing, at Quinta da Pacheca offers its own distinctive charm, blending classical elegance with unique decorative touches. Whether through soft pastels, rich tones, or vintage details, every room has been thoughtfully designed to provide a warm, inviting, and authentic experience.
Enjoy the harmony between traditional décor and modern comfort in an environment that reflects the timeless character of the Douro region.

Room Features:
1 Double Bed | Vineyards Views | Non-Smoking
Air Conditioning | Minibar | Soundproofing
Safe Telephone | Wardrobe/Closet | Private Bathroom
Hair Dryer | Free Products for Personal Hygiene
Walk-In Shower or Bathtub | Flat-Screen TV
Complimentary Wi-Fi

CATEGORY	Double/Twin Standard Classic	Nº ROOMS	10	AREA	28m²	OCUP. MAX	2	DESCRIPTION






The Standard Rooms, in the Classic Wing, at Quinta da Pacheca offer a welcoming and comfortable atmosphere, ideal for those seeking a restful stay in the heart of the Douro Valley. Designed with simplicity and charm, these rooms combine traditional elements with all the essential modern amenities.
Perfect for a romantic escape or a peaceful break surrounded by the serenity of the vineyard landscape.

Room Features:
1 Double Bed or 2 Single Beds | Courtyard and Vineyards Views | Non-Smoking | Air Conditioning | Minibar Soundproofing | Safe | Telephone | Wardrobe/Closet Private Bathroom | Free Products for Personal Hygiene Hair Dryer | Walk-In Shower or Bathtub | Flat-Screen TV Complimentary Wi-Fi

QUINTA DA PACHECA

FACT SHEET

Rua do Relógio de Sol 261 | 5100-424 Lamego | Portugal
Telephone Number: +351 254 331 229
reservas@quintadapacheca.com
www.quintadapacheca.com

CATEGORY	Double/Twin Standard Contemporary	Nº ROOMS	12	AREA	28m²	OCUP. MAX	2	DESCRIPTION






Immerse yourself in comfort and style in our Contemporary Wing Rooms, designed with a modern aesthetic and refined simplicity.
These rooms offer spacious interiors, clean lines, and soft natural tones that create a serene and relaxing atmosphere.
Whether you are staying for a romantic escape or a wine-filled adventure, the Contemporary Wing provides an elegant and comfortable retreat in the heart of the Douro.

Room Features:
1 Double Bed or 2 Single Beds | Courtyard Views
Non-Smoking | Air Conditioning | Minibar
Soundproofing | Safe | Telephone | Wardrobe/Closet
Private Bathroom | Free Products for Personal Hygiene
Hair Dryer | Walk-In Shower | Flat-Screen TV
Complimentary Wi-Fi

CATEGORY	Double/Twin Vineyard Contemporary	Nº ROOMS	12	AREA	28m²	OCUP. MAX	2	DESCRIPTION






Immerse yourself in comfort and style in our Contemporary Wing Rooms, designed with a modern aesthetic and refined simplicity.
These rooms offer spacious interiors, clean lines, and soft natural tones that create a serene and relaxing atmosphere. Large windows invite natural light and offer views over the estate's gardens or vineyards, blending the charm of the Douro Valley with modern sophistication.
Whether you are staying for a romantic escape or a wine-filled adventure, the Contemporary Wing provides an elegant and comfortable retreat in the heart of the Douro.

Room Features:
1 Double Bed or 2 Single Beds | Vineyard Views
Non-Smoking | Small Balcony | Air Conditioning | Minibar
Soundproofing | Safe | Telephone | Wardrobe/Closet
Private Bathroom | Free Products for Personal Hygiene
Hair Dryer | Walk-In Shower | Flat-Screen TV
Complimentary Wi-Fi

QUINTA DA PACHECA

FACT SHEET

Rua do Relógio de Sol 261 | 5100-424 Lamego | Portugal
Telephone Number: +351 254 331 229
reservas@quintadapacheca.com
www.quintadapacheca.com






INFORMATION

STAY INCLUDES:

- Accomodation;
- Luggage and porterage service;
- Welcome Drink;
- Welcome Amenitie in the room;
- Full use of the outside swimming pool, mountain/city bike equipment (on request);
- Permanent assistance from our Guest Experience Team;
- Free Wi-Fi.

FINAL BOOKING GUARANTEE:
For the final guarantee of your booking in our system, you can opt for one of the following:
Credit Card: Provide your credit card details (number, expirey date and CVC)
Bank Transfer: Make a bank transfer of the total amount of the stay (the client's name/reference must be indicated on the transfer).
Payment methods accepted: Cash, Debit card; VISA; Mastercard, American Express.

CHILDREN POLICY:
0 - 3 years - Complimentary
4 - 12 years - 20,00€/per night/per child
Over 12 years - 30,00€/per night/per person

WORKING HOURS CHECK-IN AND CHECK-OUT:
Check-In from 15h00;
Check-Out until 12h00. Late check-out possible subject to availability;
Reception on a 24-hour basis.

CAR PARKING AND CHARGING STATION:
Quinta da Pacheca has a free cark park and 2 charging stations (30A) at your disposal.

QUINTA DA PACHECA

FACT SHEET

Rua do Relógio de Sol 261 | 5100-424 Lamego | Portugal
Telephone Number: +351 254 331 229
reservas@quintadapacheca.com
www.quintadapacheca.com



Gastronomy
At Quinta da Pacheca we offer a journey into the soul of Portuguese cuisine, reimagined with a contemporary touch. Our culinary spaces invite guests to savour the authenticity of northern Portuguese flavours through elegant dishes crafted with seasonal, locally sourced ingredientS, many of them grown on the estate. As expected in the heart of the Douro, wine is the centrepiece, guiding each recipe and enhancing every moment at the table.

The Wine House Restaurant
With panoramic views over the vineyards and a modern yet welcoming atmosphere, The Wine House Restaurant offers an elevated dining experience that reflects the richness of the Douro region. Expert wine pairings featuring Quinta da Pacheca's own labels ensure every dish reaches its full expression. Whether for a relaxed lunch or a refined dinner, each meal becomes a celebration of taste and terroir.

Tonic Bar
Open during the warmer months, the Tonic Bar is our seasonal poolside bar, offering light and refreshing fare for guests enjoying the sun and vineyard views. Its menu reflects the hotel's culinary philosophy, fresh, local, and flavourful, and includes a variety of drinks, from juices to signature cocktails, including the refreshing Pacheca Porto Tonic.

Terroir Bar
Located at the heart of the estate, the Terroir Bar offers a warm and intimate setting for a wine-focused experience.
Featuring a selection of regional tapas and small sharing plates, it's the perfect spot to enjoy an afternoon tasting or an early evening gathering with views over the valley.







QUINTA DA PACHECA

FACT SHEET

Rua do Relógio de Sol 261 | 5100-424 Lamego | Portugal
Telephone Number: +351 254 331 229
reservas@quintadapacheca.com
www.quintadapacheca.com



SPA
Nestled within the vineyards, the Vineyard Spa at Quinta da Pacheca offers a luxurious sanctuary inspired by the essence of the Douro Valley. Designed with natural materials and a contemporary rustic aesthetic, the spa seamlessly blends wine therapy with wellness. An eco-conscious décor featuring stone and wood. Panoramic treatment suites that mirror the landscape's serenity.

Well-Being & Activity Facilities
A fully equipped gym and wellness studio for individual workouts or guided sessions.
Indoor and outdoor pools with poolside loungers and serene vineyard views.
Wet facilities featuring sauna, steam, and vitality areas, completed with changing rooms and secure lockers.
Dedicated hair salon, manicure and pedicure stations.

Outdoor & Seasonal Experiences
Summer spa treatments offered al fresco among the vines, such as Chakra Divine Massage, Reflexology, and Special Head Massage.
Signature Wine-Based Rituals, which draw on the power of grapes and plants, our treatments are crafted in partnership with Vinoble Cosmetics, an eco-friendly, vegan-certified brand. Highlights include:

- Pacheca Red Grape Bath for Two (*120 min*): A romantic bath in grape-infused water, followed by a soothing grapeseed oil massage and a nourishing D'Wine facial, with two wine tastings included;
- Vineyard Grape Experience (*90 min*): A hydrating body wrap, express facial, and herbal salt polish with organic herbs from the estate;
- Vineyard Relax for Two (*90 min*): Couple's exfoliation and full-body massage using antioxidant-rich grape seed extract ;






QUINTA DA PACHECA

FACT SHEET

Rua do Relógio de Sol 261 | 5100-424 Lamego | Portugal
Telephone Number: +351 254 331 229
reservas@quintadapacheca.com
www.quintadapacheca.com



Activities
The Douro Valley, golden by name and nature, invites guests to explore its breathtaking landscapes, rich heritage, and vibrant traditions. Quinta da Pacheca offers an array of activities designed to immerse visitors in the essence of the region, from wine culture to outdoor adventures and cultural experiences.

Wine & Vineyard Experiences
Discover the world of Douro wines with exclusive winery tours and tastings at Quinta da Pacheca's historic cellars. Participate in grape harvesting during the season, and experience traditional winemaking techniques, including walking through the vineyards, grape stomping in stone lagares, and private tastings paired with regional delicacies. Experience the Quinta da Pacheca Flamour Program, a curated selection of luxurious and exclusive activities designed to elevate your stay.

Outdoor Adventures
Explore the stunning Douro landscape on foot, by electric bike, or even by boat, aboard the new Pacheca River catamaran, offering luxurious and scenic cruises along the valley. Whether it's a romantic sunset sail, a private wine tasting on the water, or a festive gathering, this unique experience combines elegance with the natural beauty of the Douro.

Cultural & Artistic Workshops
Join our exclusive workshops where guests can learn about wine appreciation, food pairing, and traditional Douro culinary arts. These hands-on sessions provide deeper insight into the local culture, perfect for those who wish to engage all their senses in a memorable experience. Our Winearella activities, painting with wine, provide fun and interactive wine-related experiences designed for enthusiasts of all levels. These activities combine mindfulness and fun, offering a unique souvenir from the region.







QUINTA DA PACHECA

FACT SHEET

Rua do Relógio de Sol 261 | 5100-424 Lamego | Portugal
Número de Telefone: +351 254 331 229
reservas@quintadapacheca.com
www.quintadapacheca.com



Social and Corporate Events

Celebrate special moments and host memorable gatherings at Quinta da Pacheca, a unique setting where tradition and modernity come together in the heart of the Douro. With versatile and elegant spaces, the estate is the perfect venue for social events, group lunches, corporate meetings, and private celebrations. Each event is carefully planned to reflect the authentic character of the region, combining exceptional cuisine, award-winning wines, and dedicated service to ensure an impeccable experience. Whether to strengthen professional bonds or celebrate special occasions with family and friends, Quinta da Pacheca offers an inspiring and welcoming atmosphere that transforms every gathering into an unforgettable moment.













QUINTA DA PACHECA

FACT SHEET

Rua do Relógio de Sol 261 | 5100-424 Lamego | Portugal
Número de Telefone: +351 254 331 229
reservas@quintadapacheca.com
www.quintadapacheca.com



Weddings and Celebrations

Celebrate your most cherished moments at Quinta da Pacheca, where the timeless beauty of the Douro Valley provides an enchanting backdrop for weddings and special celebrations. Our historic estate offers elegant and versatile venues, blending rustic charm with modern sophistication to create the perfect setting for your unforgettable day. From intimate ceremonies to grand receptions, every detail is thoughtfully curated to reflect your unique story, complemented by exceptional cuisine, fine wines from our own vineyards, and personalised service. Whether you dream of a romantic vineyard wedding or a joyous family celebration, Quinta da Pacheca promises a magical experience filled with love, laughter, and lasting memories.











