

Portrait Milano

Corso Venezia 11
20121 Milan, Italy
Tel. +39 0250043661
reservations.milano@lungarnocollection.com
events.milano@lungarnocollection.com
www.portraitmilano.com

PORTRAIT
MILANO

THE LEADING HOTELS
OF THE WORLD®

PORTRAIT MILANO

Corso Venezia, 11

Corso Sant'Andrea 10
20121, Milan

HOW TO GET HERE

9 min
from Central Station
(2.6km/1.6mi)

20 min
from Linate Airport
(7km/4.3mi)

50 min
from Milano Malpensa Airport
(52km/32mi)

GDS CODES

Amadeus	Galileo	Sabre	Worldspan
MILPMO	H2603	285080	LINPM

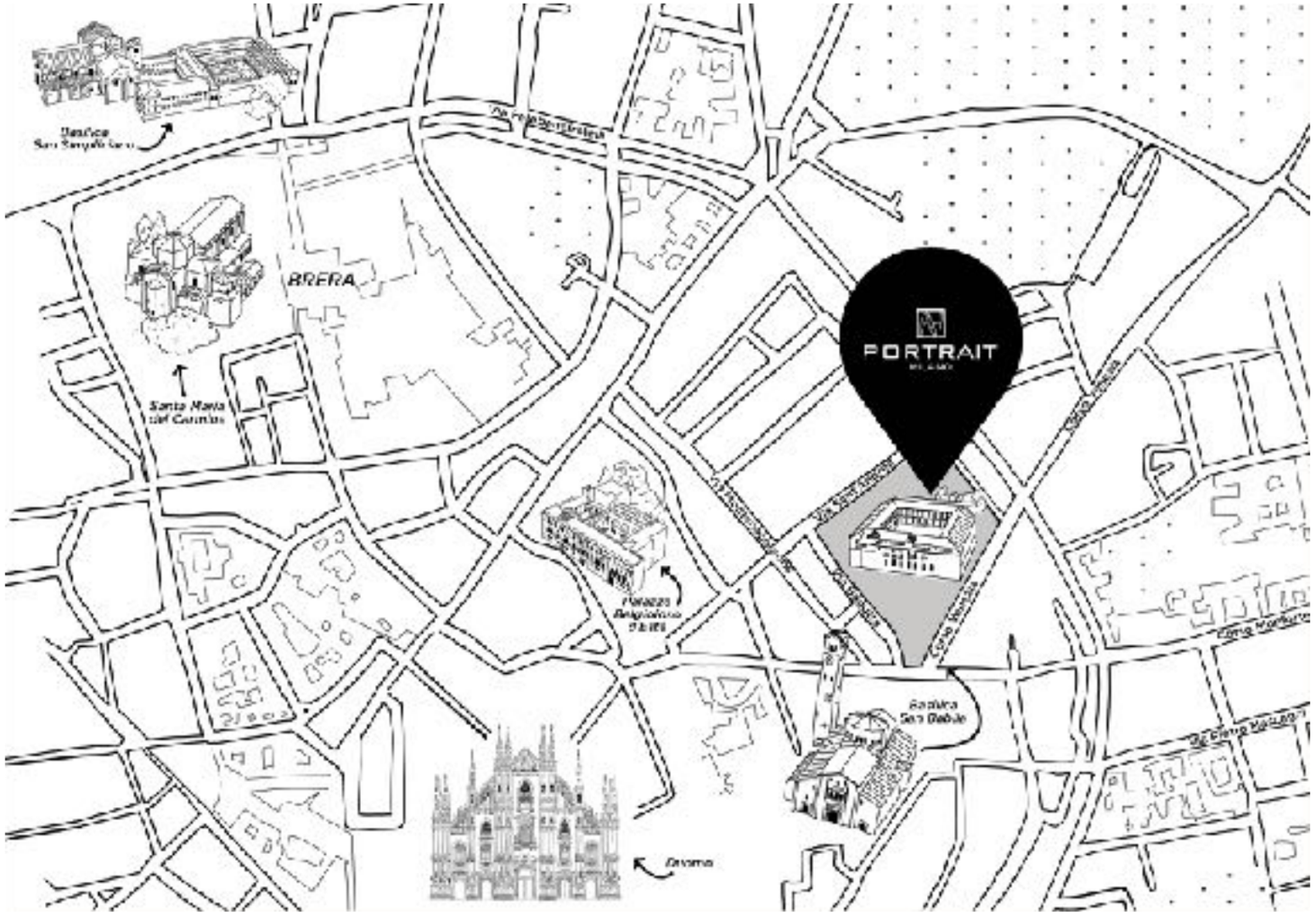

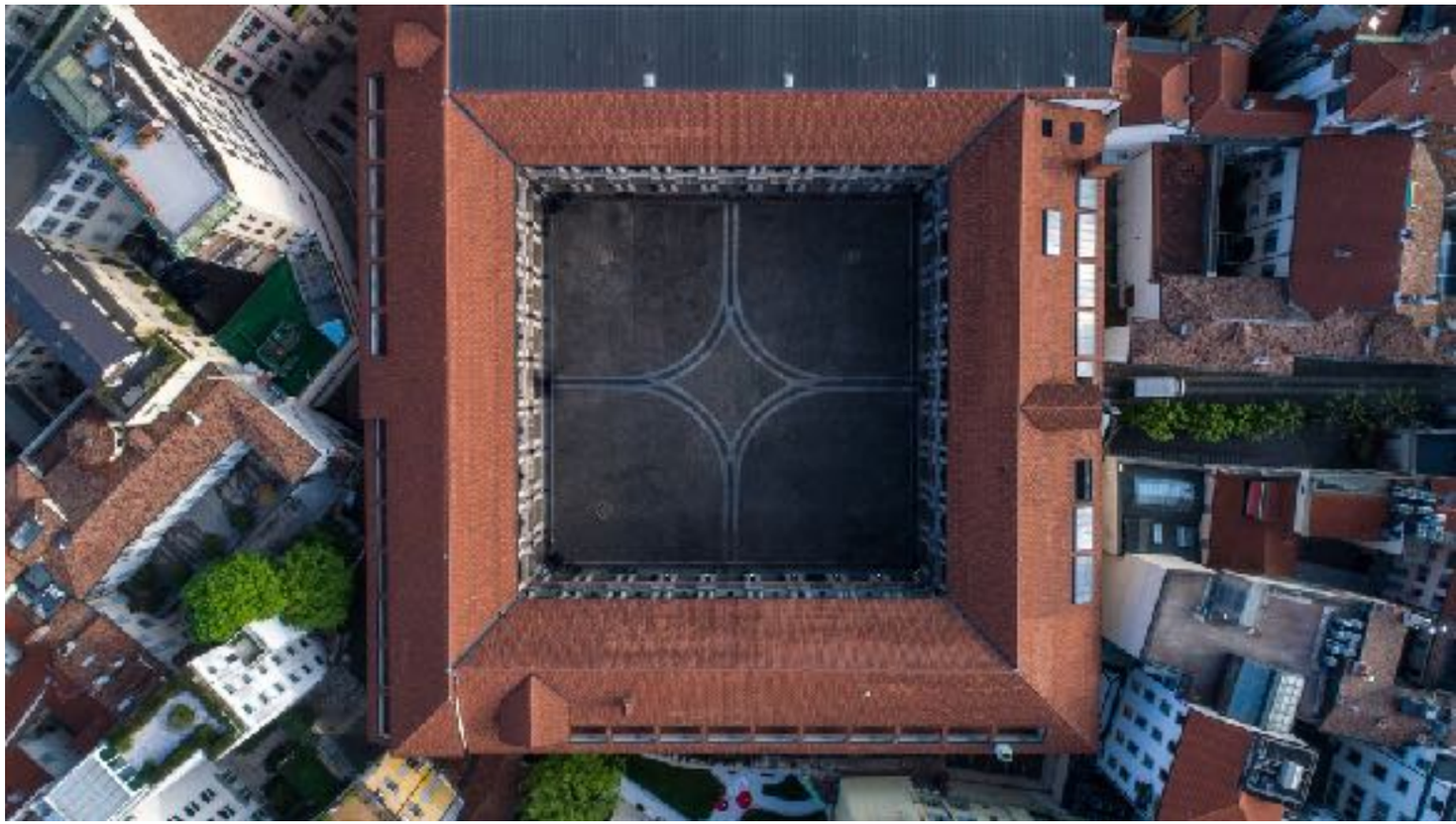

Owned by the Salvatore Ferragamo family, Portrait Milano is a brand new destination in the heart of Milan's fashion district. Housed in an architectural jewel dating back to the 16th century, this five-star hotel combines Portrait's tailored hospitality with authentic Milanese lifestyle experiences.

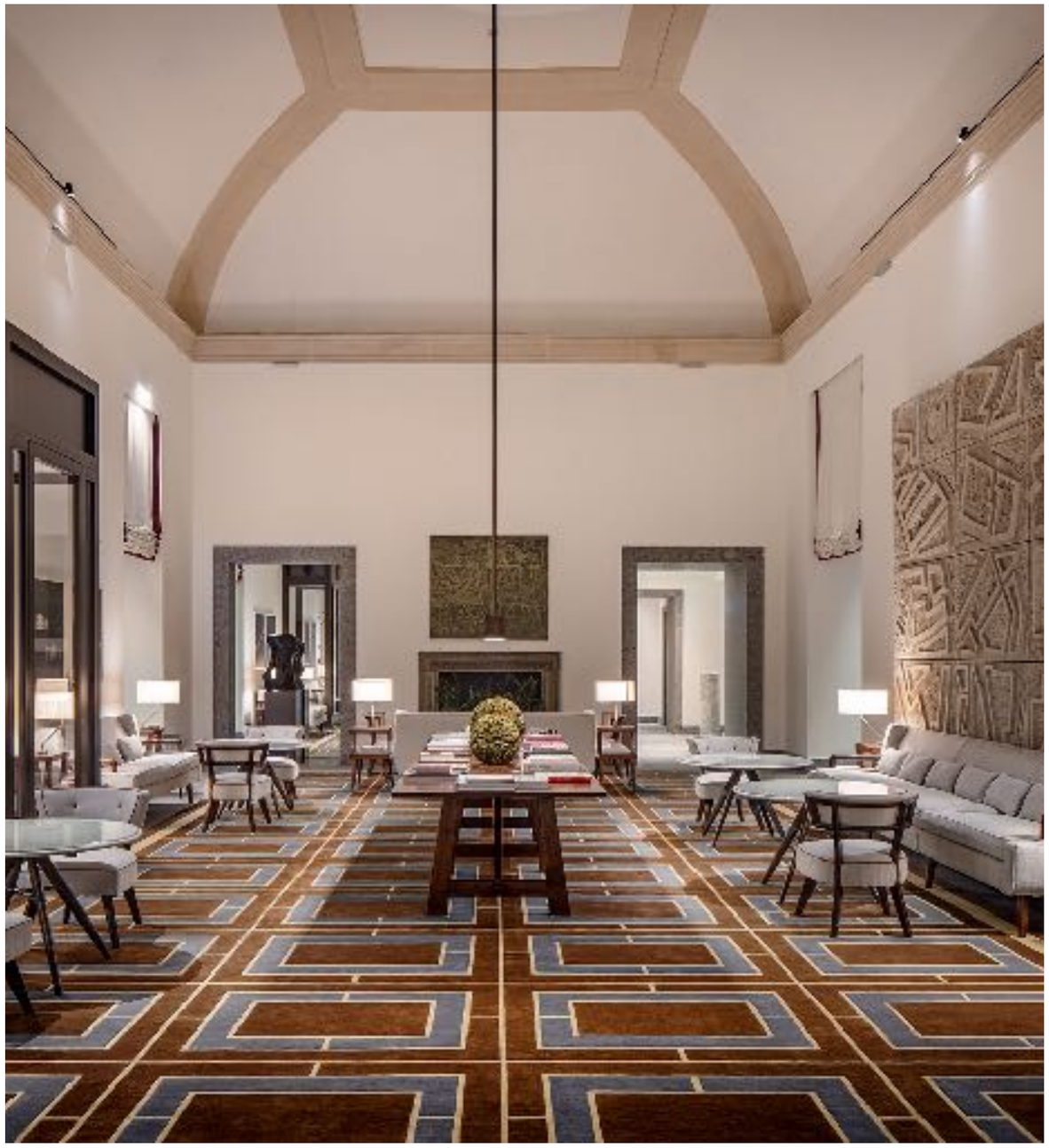

HIGHLIGHTS

The lively Piazza del Quadrilatero with an elegant vaulted colonnade, animated by 10_11 Italian casual restaurant and bar, and the cosmopolitan Beefbar outlets alongside fashion boutiques, a lush garden and soon a wellness centre (opening in 2023).



STUDIOS & SUITES

Portrait Milano offers 73 studios and suites of endless charm and attention to the finest details. An oasis of privacy and a classic style that recalls the elegance of Milanese residences but with contemporary details.

- **14 Portrait Studio**
  for up 2 guests, 32-44m²
- **20 Studio Deluxe**
  for up 2 guests, 37-59m²
- **19 Studio Deluxe Garden**
  for up 3 guests, 36-50m²
- **7 Junior Suite**
  for up 3 guests, 48-74m²
- **2 Junior Suite Garden**
  for up 3 guests, 55m²
- **6 Suite**
  for up 4 guests, 67-74m²
- **2 Suite Garden**
  for up 4 guests, 62-65m²
- **2 Portrait Suite**
  for up 4 guests, 81-91m²
- **1 Borromeo Suite**
  for up 4 guests, 165m²

Larger families and groups of friends travelling together can be treated to the Family Suites, or to many other solutions of different sizes, allowing multiple rooms to connect to an entire wing of the building, for up to 7 connecting accommodations and 21 guests.

SERVICES & FEATURES

Wi-Fi, TV LCD, in-room tablet, hi-fi with Bluetooth connection, safe, Nespresso coffee machine, Bianco di Carrara toiletries by Salvatore Ferragamo, room service, laundry service, limousine service, garage with electric recharger.
Kids tailored services and amenities: crockery, high-chairs, rice cooker, bottle warmer, cribs, bathrobe, toilet reducer or potty, children clothes hanger, changing table, baby slippers, stroller for free use.
Pet amenities.

24 HOUR LIFESTYLE TEAM

Dedicated assistance from our Lifestyle Team members. From personalized room amenities to unique itineraries: the cosy, urban oases hidden behind private villas or a visit to the best lavish parks and gardens that Milan has to offer.





RESTAURANTS AND BARS

10_11
Bar, Giardino, Ristorante

The casual dining 10_11 ("*Ten Eleven*") includes bar, restaurant, splendid garden, and the evocative loggia and it offers a cuisine inspired by the Italian tradition with authentic and emotional flavours that evoke memories and a mixology that makes the evolution of the Italian and Milanese ritual of the aperitif, its DNA.


10_11

BEEFBAR

Beefbar is a food concept that blends Italian DNA with strong cosmopolitan essence. The menu is based on quality meats and refined ingredients. Its bar's interiors pay homage to the early 20th century's "Milanese" design and to the culture of the traditional Italian bar.


BEEFBAR


10_11

PIAZZA DEL QUADRILATERO

ANTONIA

Fashion store

A symbol of fashion in Milan and around the world. The selection of international and new emerging brands, the result of constant research, finds a new space of more than 800m².



SO-LE STUDIO

Sustainable Jewellery

The first flagship project brought to life by the creativity of Maria Sole Ferragamo who redeems the beauty of abandoned materials, in a circular process of creativity and design, transforming them into evocative jewellery.



VERDE IDEA

Floral Design

Born from the synthesis of the work of three generations dedicated to floriculture and a contemporary concept of flower arrangement, which starts from the light and colours of flowers and plants to create natural works of art. Opening in 2023



THE LONGEVITY SUITE

Wellness

An enlightened brand that promotes integrated, high-performing protocols to guide people toward personal wellbeing through a perfect balance between health, conscious beauty, and mental energy. Opening in 2023.



EVENTS

Just a few steps from the Duomo and La Scala, in the heart of the Quadrilatero della Moda, easily accessible and with indoor parking: Portrait is the new destination for events in Milan, a unique location that combines history, art and technology in more than 3,000m².
Portrait Milano offers outdoor areas, a garden, indoor meeting and event spaces, all filled with natural light.

Piazza del Quadrilatero

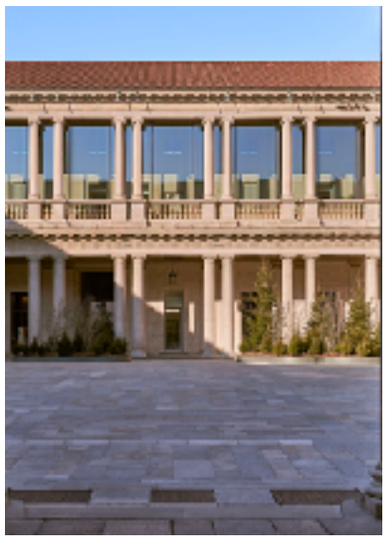

Event Room

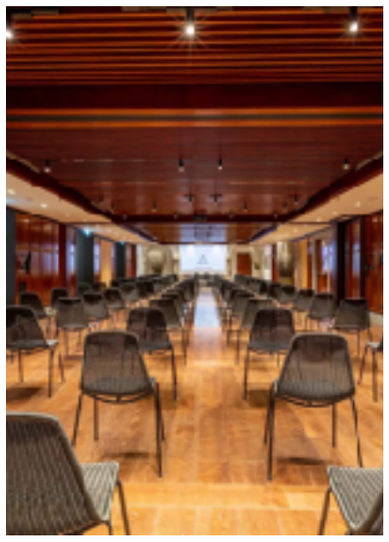

10_11 Dehors



10_11 Bar



Loggia



Lounge

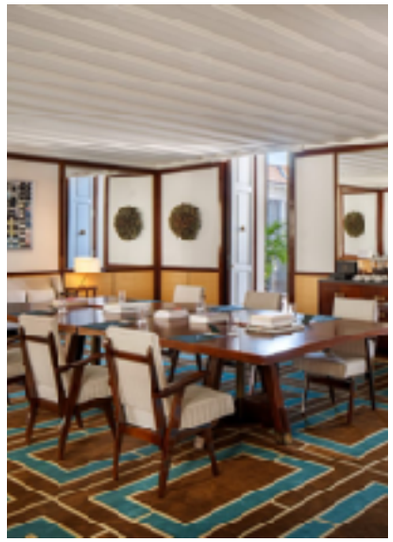

	Piazza del Quadrilatero	**Event Room** with outdoor space	**10_11 Dehors**	**10_11 Bar** (In addition to Dehors only)	**Loggia Nord**	**Lounge**
Maximum Capacity	1,000 pax	120 pax	70 pax placée 120 pax standing	80 pax standing	100 pax placée 200 pax standing	10 pax placée 50 pax standing
Size m²	2,800	210 *the area can be adapted into 3 separate spaces*	188	138	216.8	85.5
Height m	-	2.8 > 2.4	3.42 > 3.30	3.45	8	2.8
Dimensions m	53 x 53	7.8 x 26.4	5.5 x 35	8 x 17	3.9 x 55.6	8.2 x 9.9
Natural Light	Yes	Yes	Yes	Yes	Yes	Yes
Floor	Ground	-1	Ground	Ground	2	2