PARK HYATT SEOUL™

Hotel Introduction



Park Hyatt Seoul

Park Hyatt Seoul, the most luxurious brand in the Hyatt portfolio, is located in Gangnam, a vibrant hub of business and shopping. The hotel boasts 185 recently upgraded guest rooms defined by a sense of sophisticated contemporary elegance, complemented by restaurants, a luxury spa and diverse other facilities. With glass façades on all sides, Park Hyatt Seoul affords panoramic views across the city. The hotel delivers service exceeding expectation, from epicurean dining crafted by master chefs to personalized service for all guests, promising deep relaxation in home-away -from-home comfort and unmatched success for business events.



Park Hyatt Seoul has achieved HACCP (Hazard Analysis and Critical Control Point) by DNV, a ISO-certificated organization in Norway, as one of Korea's top hotels for food freshness and safety.

Awards

- 2024 La Liste – Best Afternoon Tea Award Korea
- 2024 Condé Nast Traveler's Readers' Choice Awards - Top 5 Hotels in Northern Asia
- 2024 T+L Luxury Awards Asia Pacific – Best City, Best Pool, Best Spa Hotels
- 2023 - 2024 TripAdvisor Travelers' Choice Awards – Best Luxury Hotels in South Korea
- 2023 - 2024 DestinAsian Readers' Choice Awards – The Best Hotel in South Korea
- 2024 Star Award Winner – Forbes Travel Guide
- 2023 ISO22000 - Institute of Global Certification
- 2023 Forbes Travel Guide – Star Award Winner
- 2023 La Liste – The Best Pastry Shop in Korea
- 2023 Travel + Leisure Luxury Awards Asia Pacific – Best City Hotels in South Korea
- 2021 - 2022 World Culinary Awards - South Korea's Best Hotel Restaurant
- 2022 Nespresso Korea's Green Moments Awards
- 2022 Star Award Winner – Forbes Travel Guide
- 2022 The Best Hotel in South Korea – DestinAsian Readers' Choice Awards
- 2021 Top 25 Best of the Best Hotels in South Korea – TripAdvisor Travelers' Choice
- 2021 GBAC STAR™ Facility Accreditation
- 2020 The Best Hotels in Asia – Condé Nast Traveler Gold List
- 2020 Top 25 Luxury Hotels in South Korea – TripAdvisor Travelers' Choice



Hotel Lobby

Located on the top 24th floor, the lobby offers panoramic city views and beautiful sunset.

Nature-friendly environmental material – Japanese Anji stone used for reception desk.

Art works are showcased enhancing the beauty of contemporary and elegant interiors.



I. Rooms

Located in Gangnam, the business hub of Korea, Park Hyatt Seoul boasts 185 modern and luxurious guestrooms including one Presidential Suite, 2 Diplomatic Suites, 16 Park Suite King Deluxe and 19 Park Suites.

Park Hyatt Seoul reveals upgraded facilities and services across all guest rooms, including 35 suites.

Sophisticated interior design blending classical and contemporary influences and private spaces deliver a hotel experience of home-from-home comfort and unmatched luxury.

Our guestrooms and suites feature artistic décor, contemporary style furnishings, and deluxe amenities, offering a haven of relaxation for guests who are intrigued by the dynamic city view through the floor-to-ceiling windows.

Sleek designed bathrooms appointed with spa-inspired rain showers and spacious bathtubs will make your stay extraordinary.

I. Room Configuration

Room Category	Room Type	No. of Rooms
Standard Room	1 King Bed	43
	1 King Bed High Floor	16
	1 King Bed View	16
Deluxe Room	1 King Bed Deluxe	44
	2 Twin Beds Deluxe	10
	1 King Bed City View Deluxe	18
Standard Suite	Park Suite King	17
	Park Suite Twin	2
Premium Suite	Park Suite King Deluxe	16
	Diplomatic Suite	2
	Presidential Suite	1
Total		185

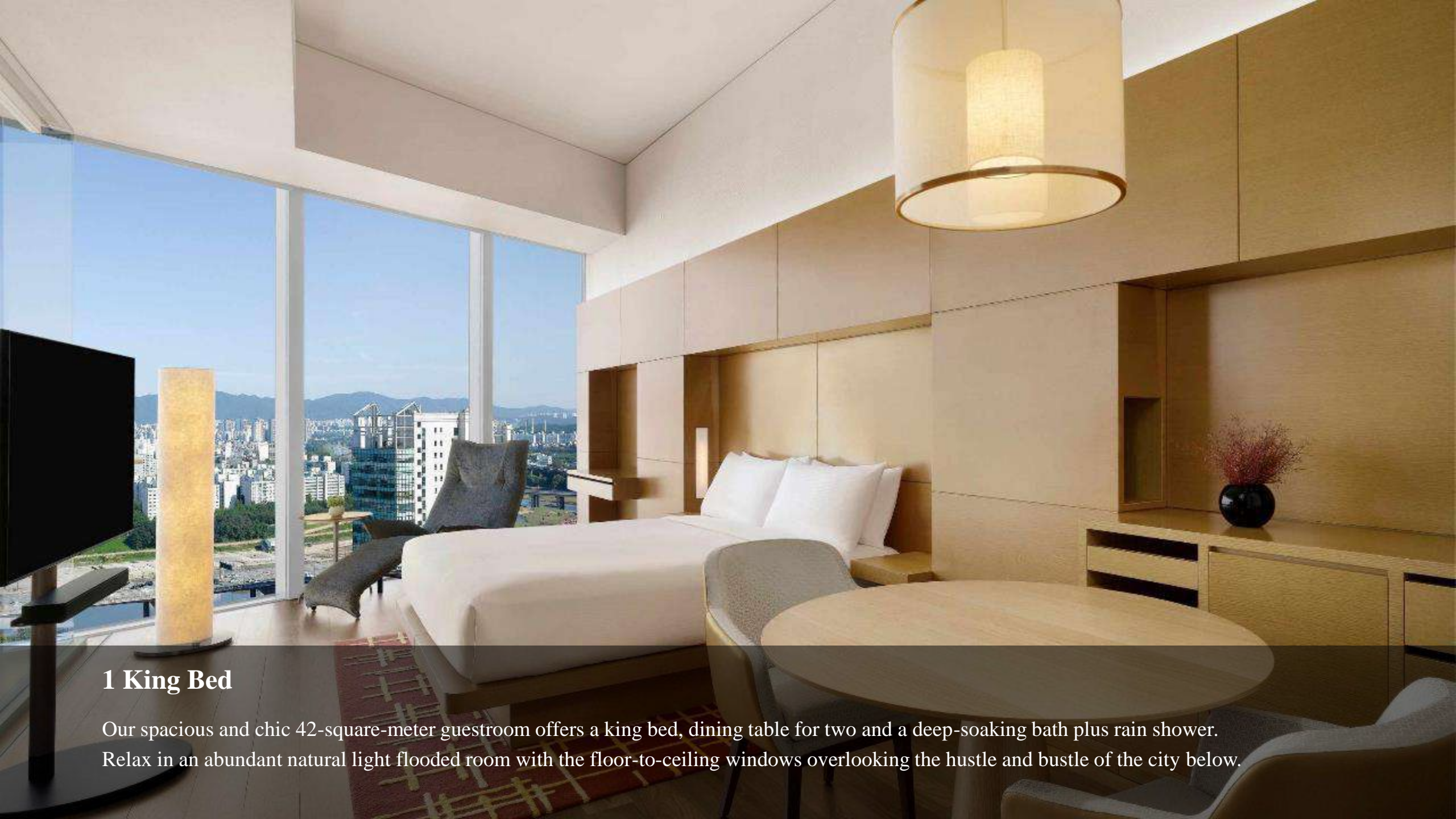

1 King Bed

Our spacious and chic 42-square-meter guestroom offers a king bed, dining table for two and a deep-soaking bath plus rain shower. Relax in an abundant natural light flooded room with the floor-to-ceiling windows overlooking the hustle and bustle of the city below.



1 King Bed High Floor

Unwind in the sophisticated ambience of a room offering 42 square meters of space, with features including a king bed, a dining table for two, and a spacious granite-lined bathroom with a rain shower and deep-soaking bathtub. Bask in natural warmth and sunlight ushered in through floor-to-ceiling glass windows, located between the hotel's 15th and 22nd floors.

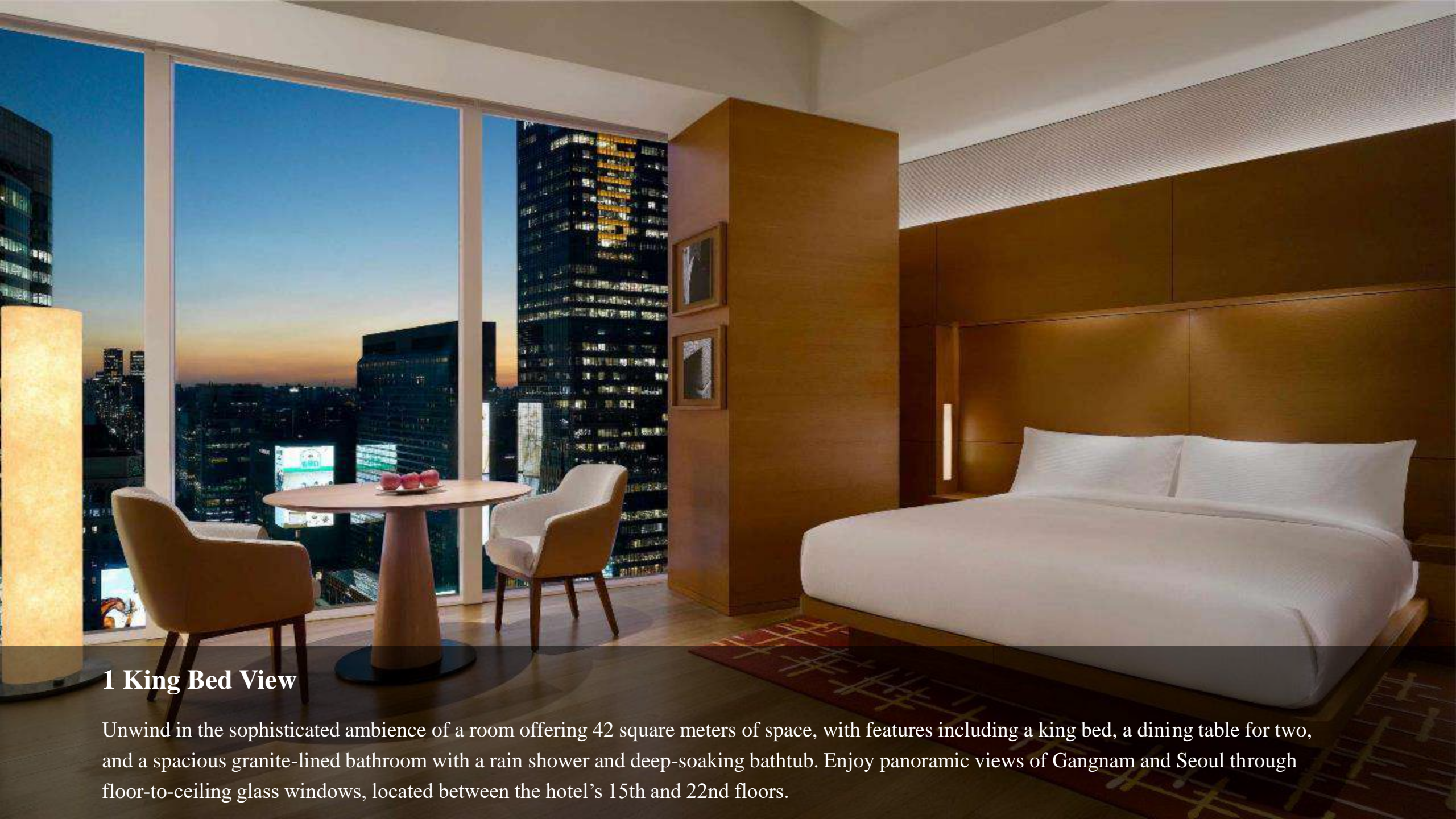

1 King Bed View

Unwind in the sophisticated ambience of a room offering 42 square meters of space, with features including a king bed, a dining table for two, and a spacious granite-lined bathroom with a rain shower and deep-soaking bathtub. Enjoy panoramic views of Gangnam and Seoul through floor-to-ceiling glass windows, located between the hotel's 15th and 22nd floors.

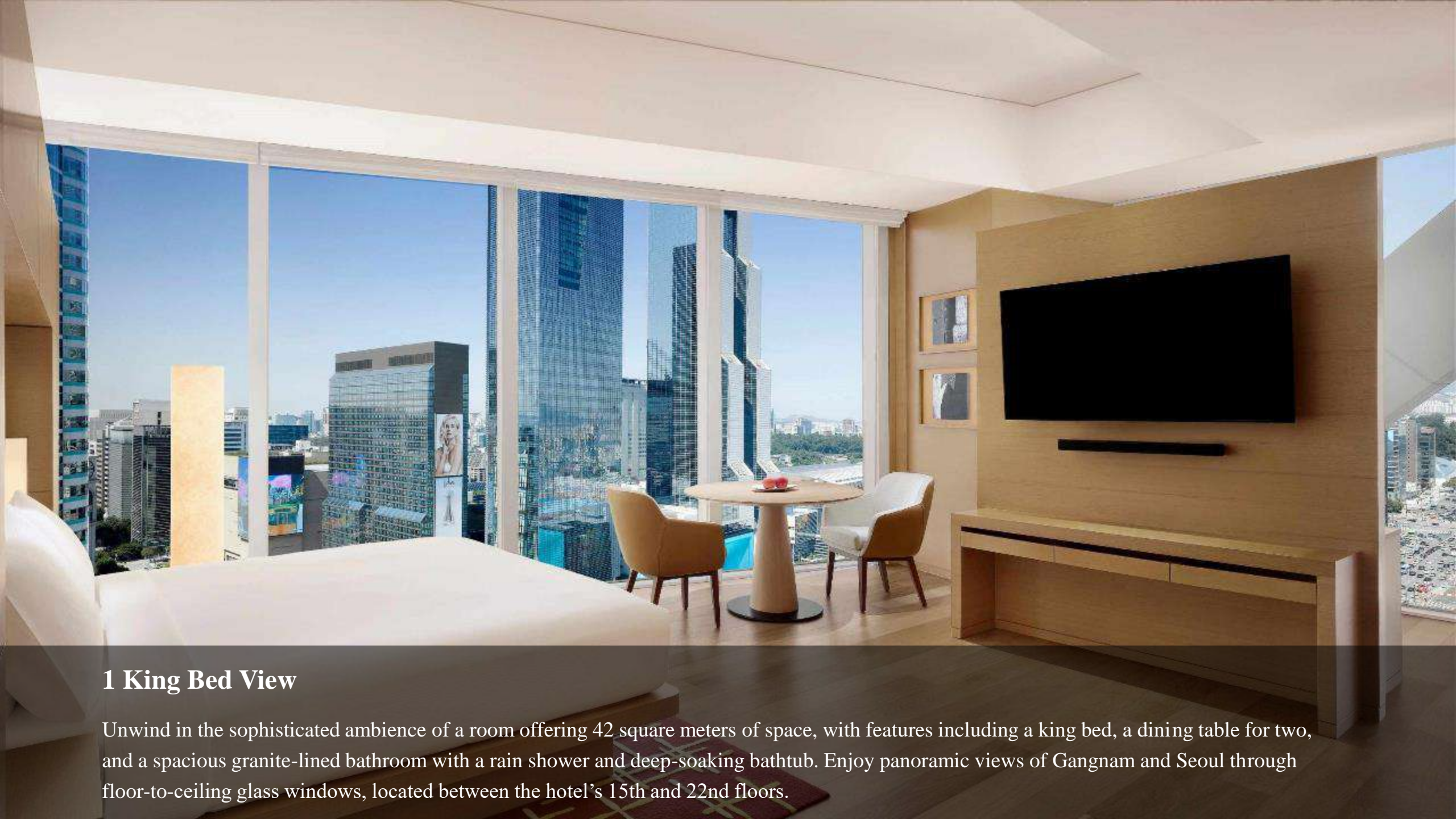

1 King Bed View

Unwind in the sophisticated ambience of a room offering 42 square meters of space, with features including a king bed, a dining table for two, and a spacious granite-lined bathroom with a rain shower and deep-soaking bathtub. Enjoy panoramic views of Gangnam and Seoul through floor-to-ceiling glass windows, located between the hotel's 15th and 22nd floors.



1 King Bed Deluxe

Experience unmatched relaxation in natural sunlight pouring in through floor-to-ceiling glass windows. Enjoy the ambience of a sophisticated interior featuring a king bed, dining table for two and recliner, complemented by a spacious bathroom with rain shower and deep-soaking bathtub in a generous floor space of up to 52 square meters.

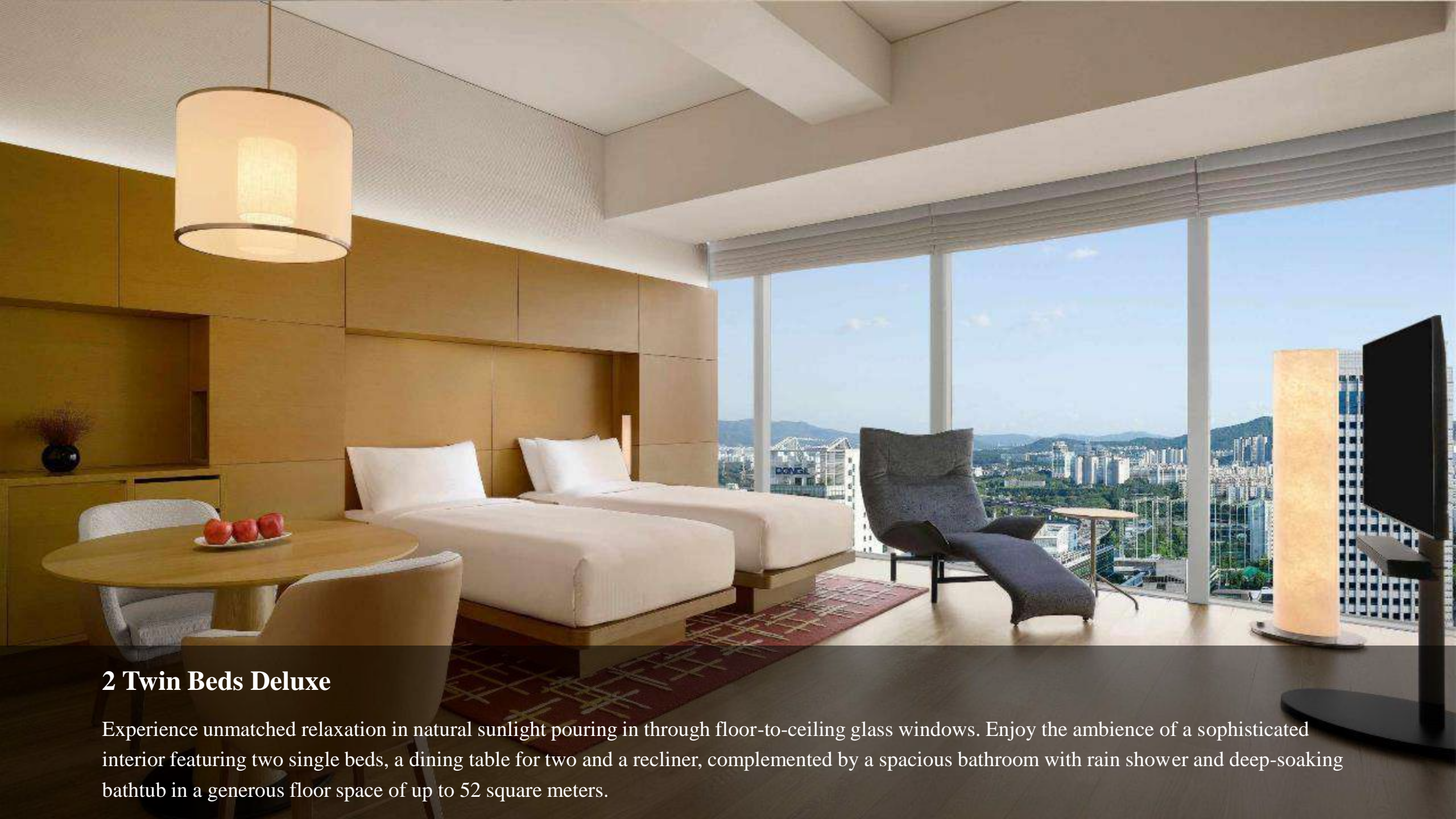

2 Twin Beds Deluxe

Experience unmatched relaxation in natural sunlight pouring in through floor-to-ceiling glass windows. Enjoy the ambience of a sophisticated interior featuring two single beds, a dining table for two and a recliner, complemented by a spacious bathroom with rain shower and deep-soaking bathtub in a generous floor space of up to 52 square meters.

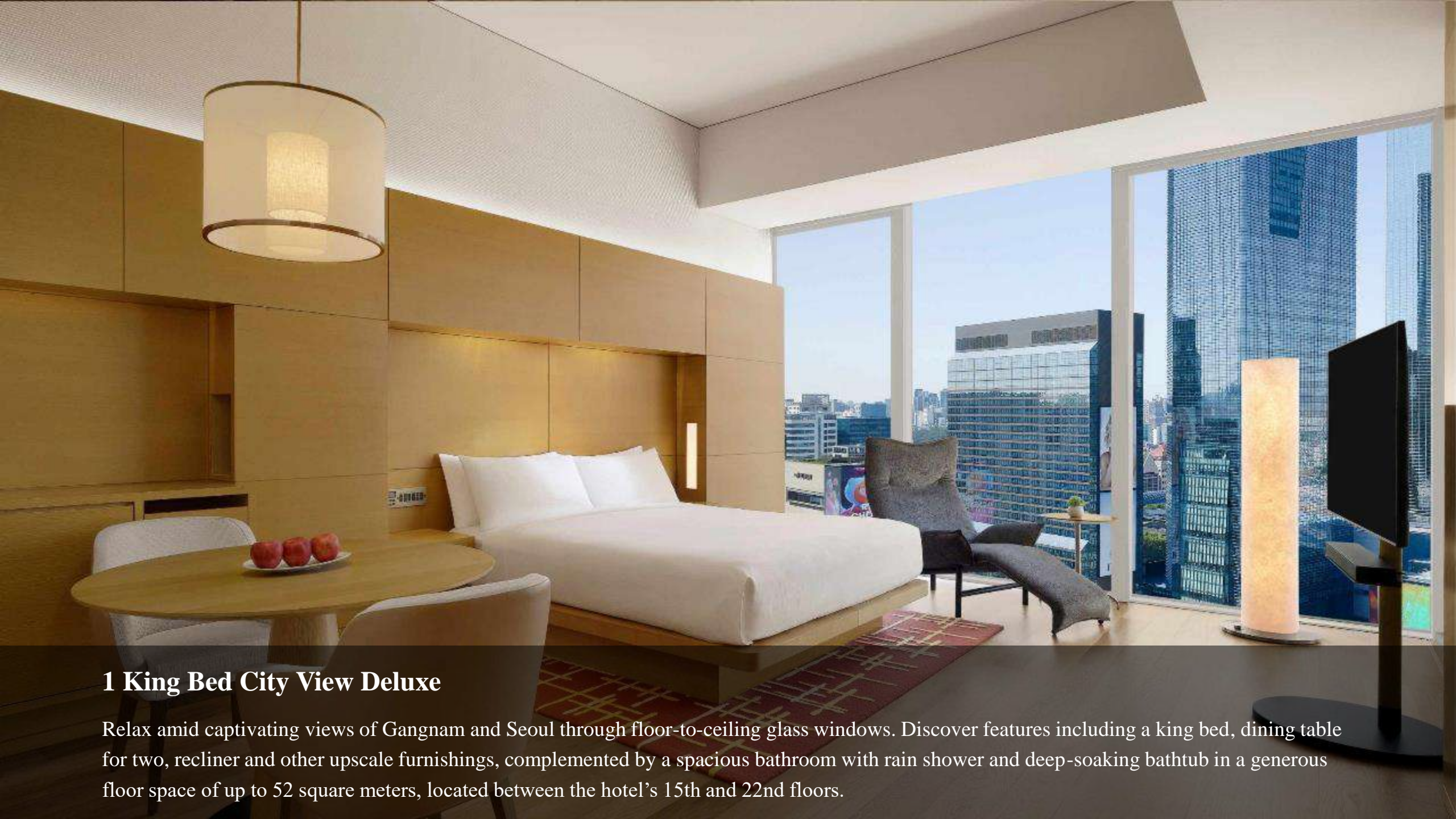

1 King Bed City View Deluxe

Relax amid captivating views of Gangnam and Seoul through floor-to-ceiling glass windows. Discover features including a king bed, dining table for two, recliner and other upscale furnishings, complemented by a spacious bathroom with rain shower and deep-soaking bathtub in a generous floor space of up to 52 square meters, located between the hotel's 15th and 22nd floors.

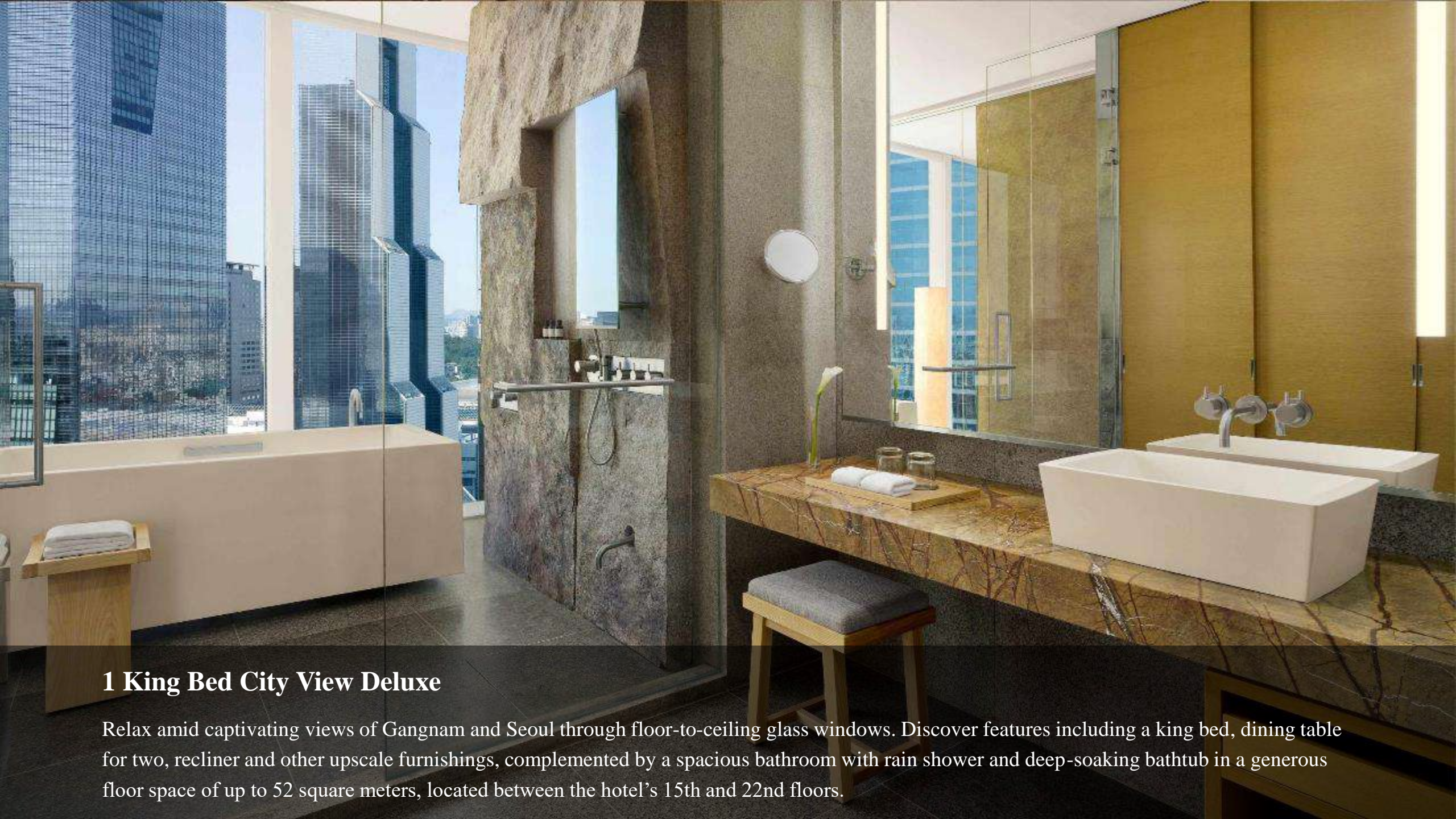

1 King Bed City View Deluxe

Relax amid captivating views of Gangnam and Seoul through floor-to-ceiling glass windows. Discover features including a king bed, dining table for two, recliner and other upscale furnishings, complemented by a spacious bathroom with rain shower and deep-soaking bathtub in a generous floor space of up to 52 square meters, located between the hotel's 15th and 22nd floors.

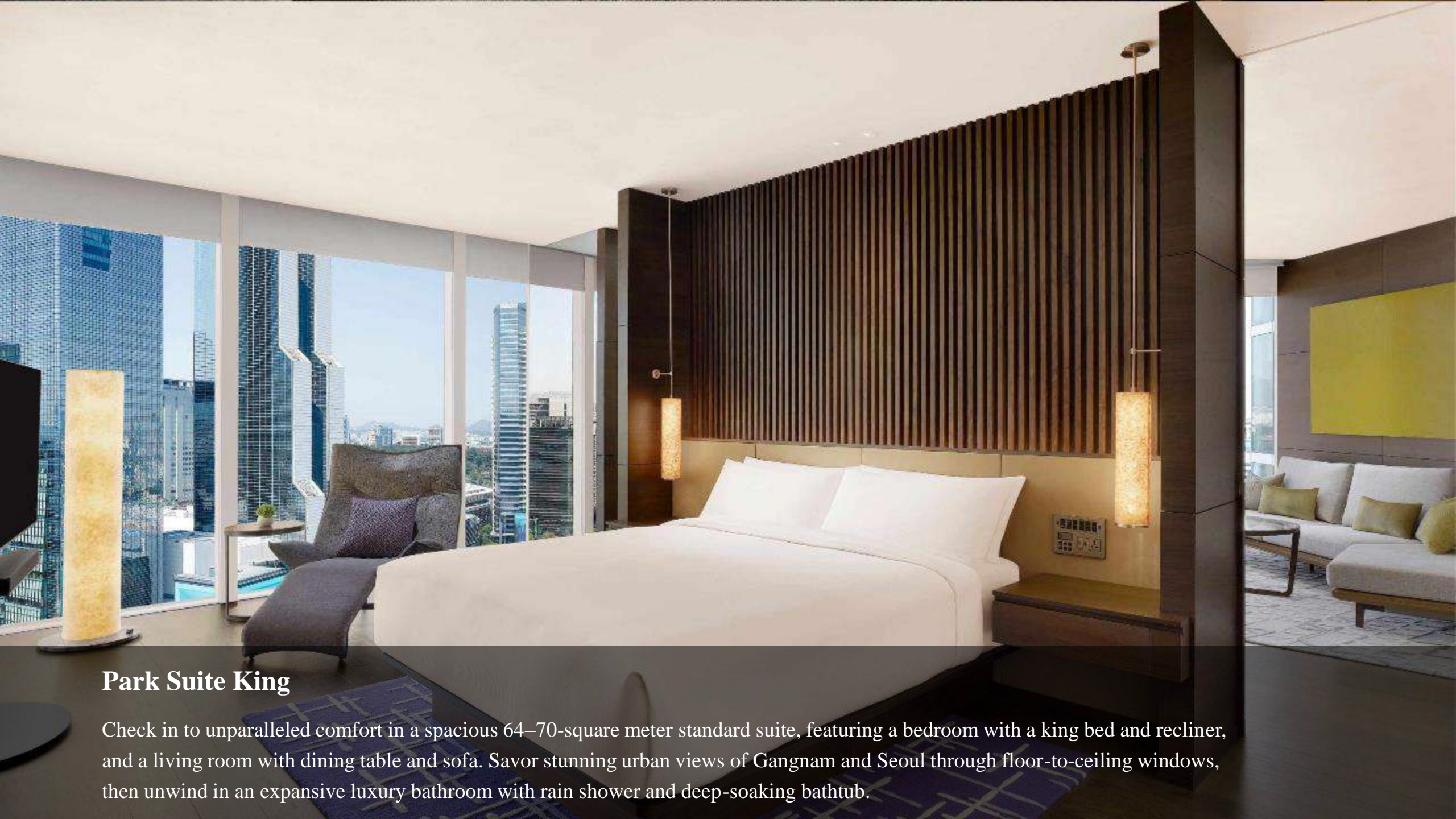

Park Suite King

Check in to unparalleled comfort in a spacious 64–70-square meter standard suite, featuring a bedroom with a king bed and recliner, and a living room with dining table and sofa. Savor stunning urban views of Gangnam and Seoul through floor-to-ceiling windows, then unwind in an expansive luxury bathroom with rain shower and deep-soaking bathtub.

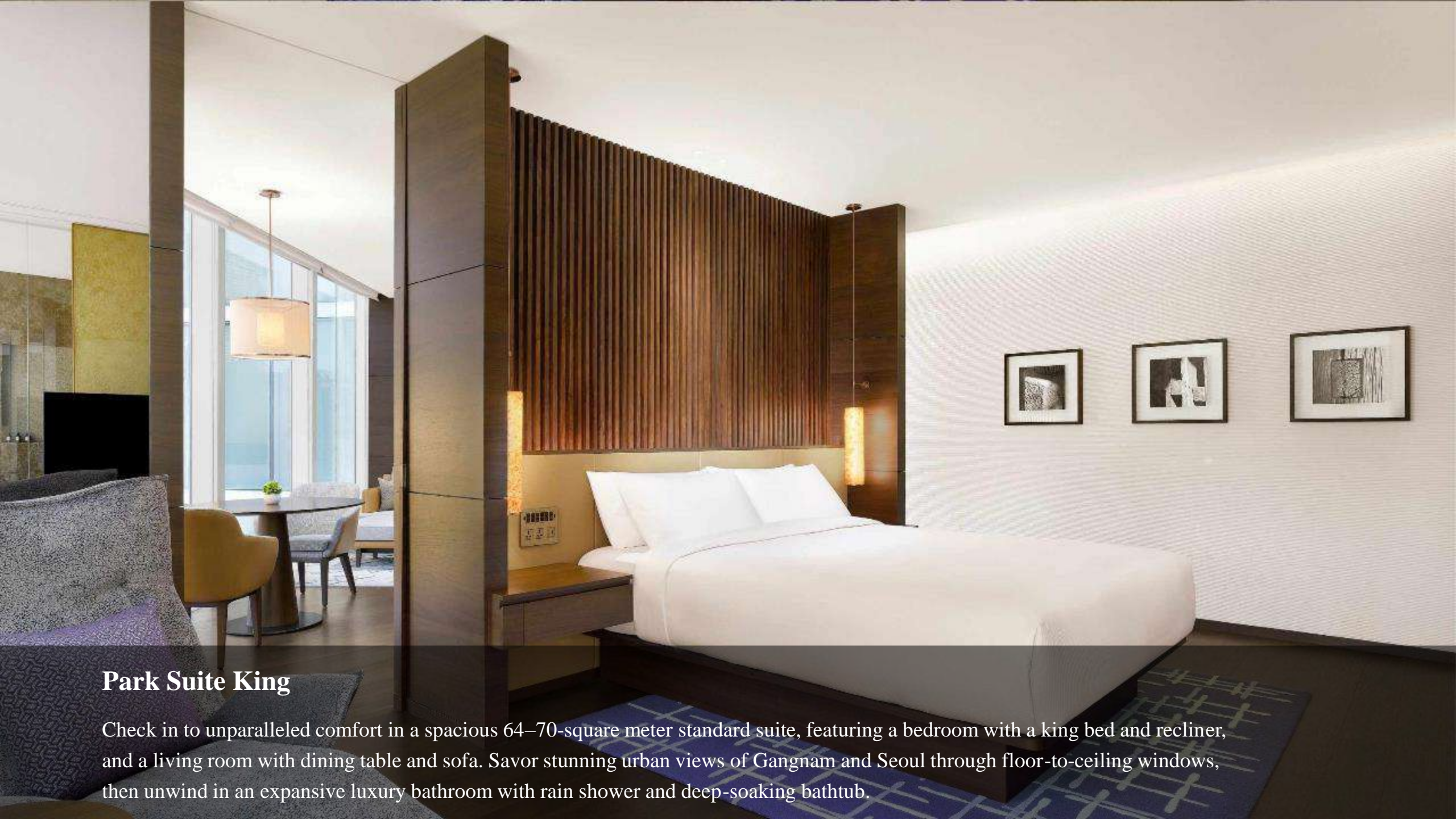

Park Suite King

Check in to unparalleled comfort in a spacious 64–70-square meter standard suite, featuring a bedroom with a king bed and recliner, and a living room with dining table and sofa. Savor stunning urban views of Gangnam and Seoul through floor-to-ceiling windows, then unwind in an expansive luxury bathroom with rain shower and deep-soaking bathtub.



Park Suite King

Check in to unparalleled comfort in a spacious 64–70-square meter standard suite, featuring a bedroom with a king bed and recliner, and a living room with dining table and sofa. Savor stunning urban views of Gangnam and Seoul through floor-to-ceiling windows, then unwind in an expansive luxury bathroom with rain shower and deep-soaking bathtub.

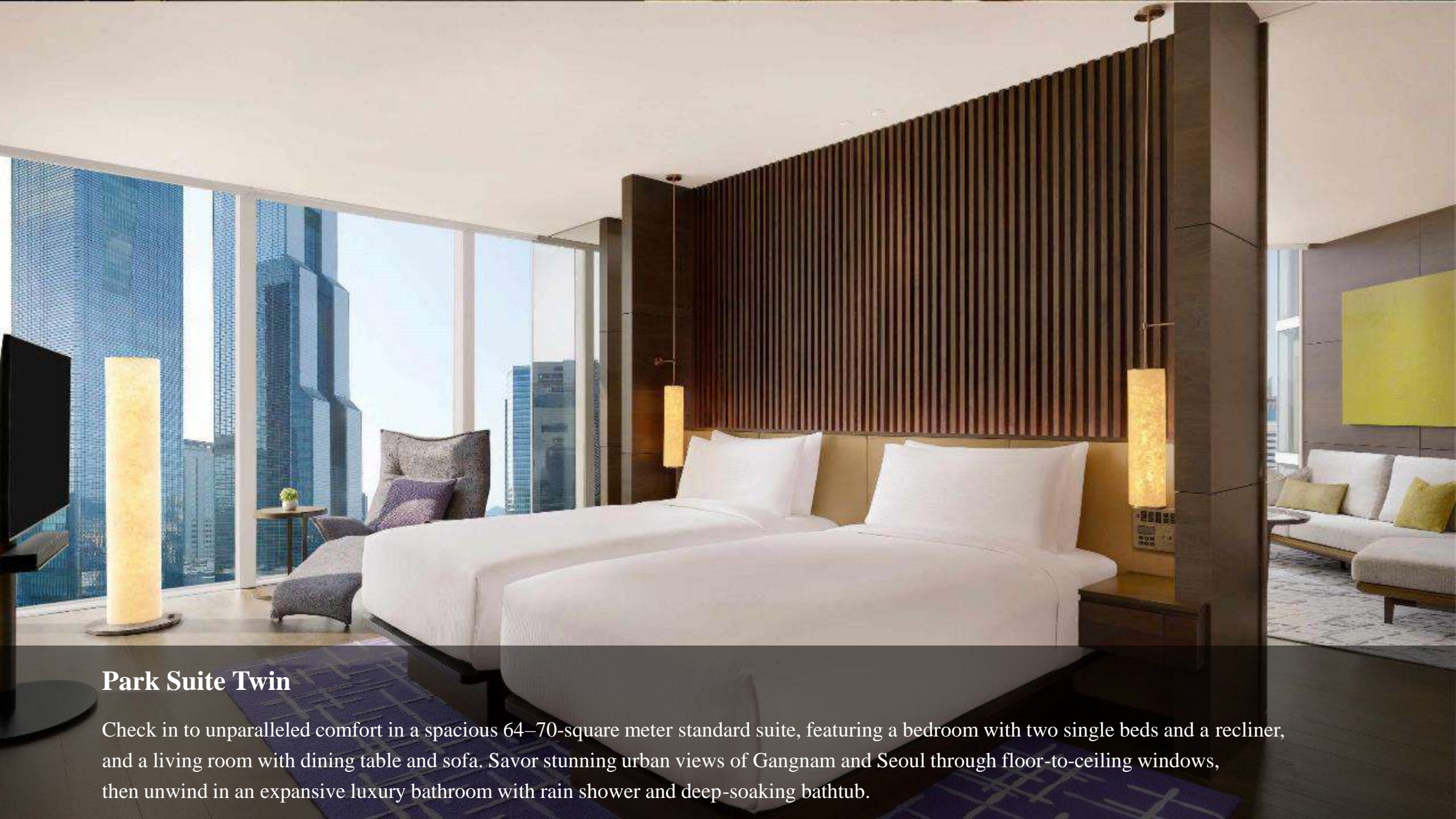

Park Suite Twin

Check in to unparalleled comfort in a spacious 64–70-square meter standard suite, featuring a bedroom with two single beds and a recliner, and a living room with dining table and sofa. Savor stunning urban views of Gangnam and Seoul through floor-to-ceiling windows, then unwind in an expansive luxury bathroom with rain shower and deep-soaking bathtub.



Park Suite Twin

Check in to unparalleled comfort in a spacious 64–70-square meter standard suite, featuring a bedroom with two single beds and a recliner, and a living room with dining table and sofa. Savor stunning urban views of Gangnam and Seoul through floor-to-ceiling windows, then unwind in an expansive luxury bathroom with rain shower and deep-soaking bathtub.

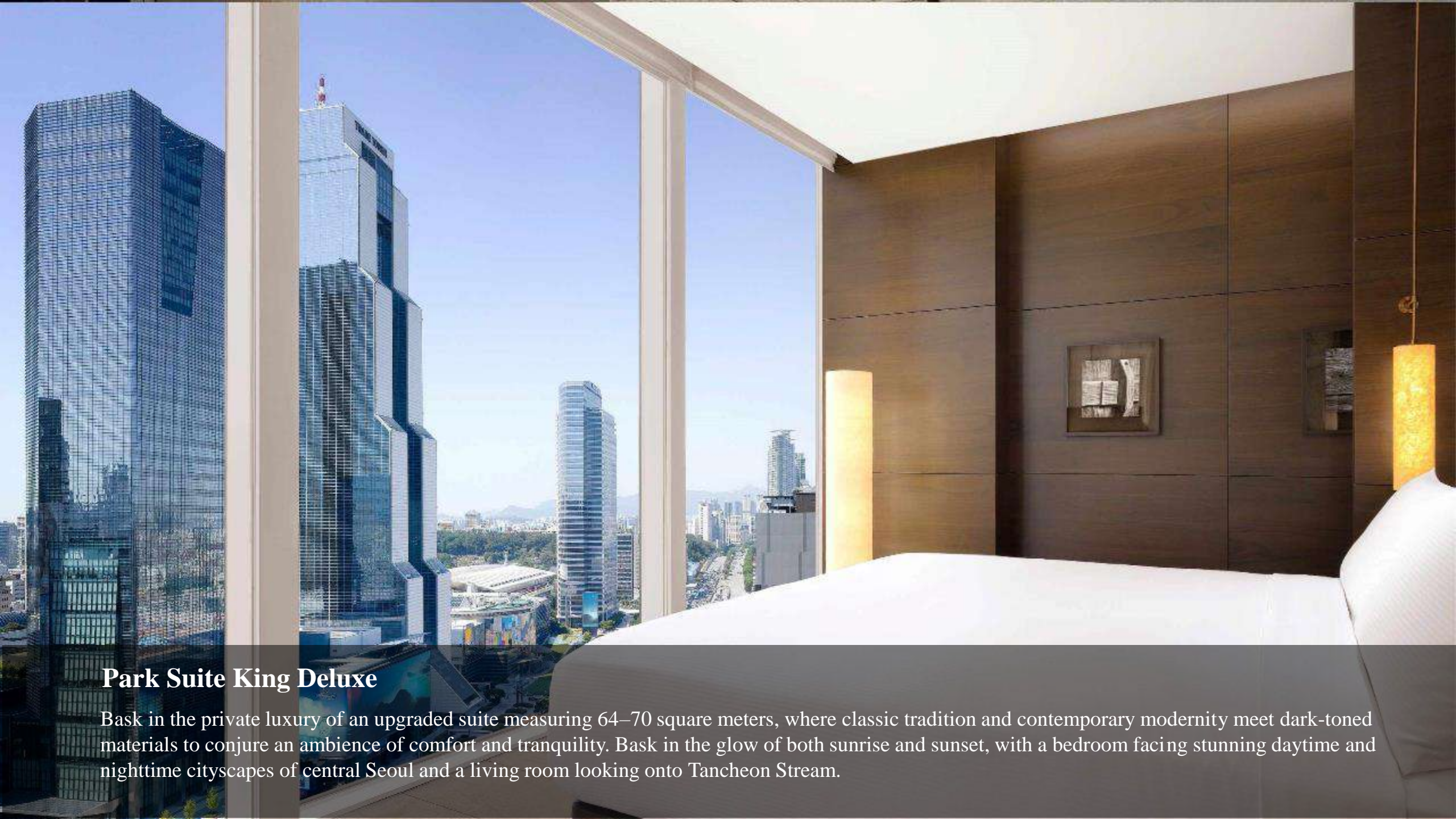

Park Suite King Deluxe

Bask in the private luxury of an upgraded suite measuring 64–70 square meters, where classic tradition and contemporary modernity meet dark-toned materials to conjure an ambience of comfort and tranquility. Bask in the glow of both sunrise and sunset, with a bedroom facing stunning daytime and nighttime cityscapes of central Seoul and a living room looking onto Tancheon Stream.

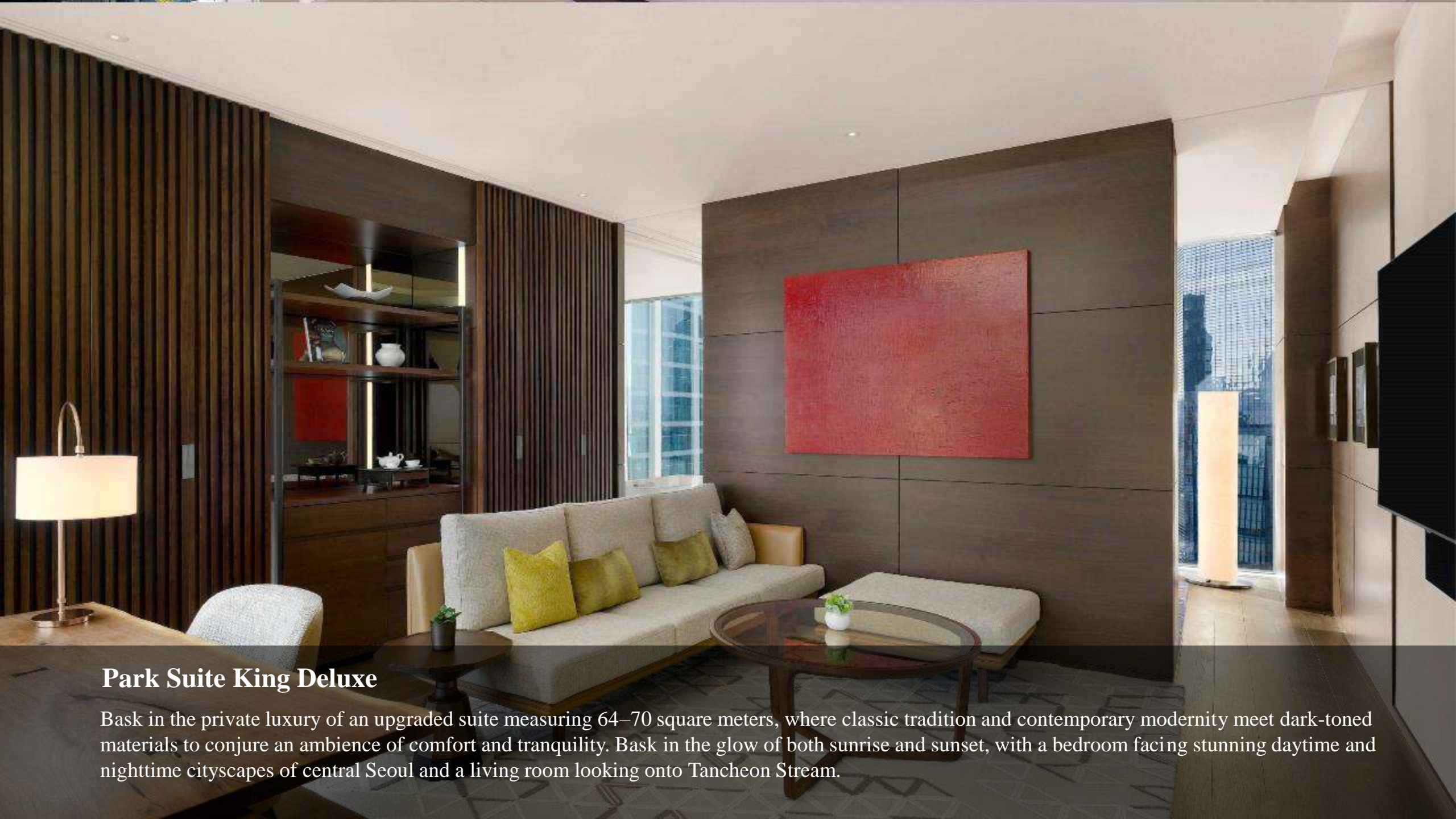

Park Suite King Deluxe

Bask in the private luxury of an upgraded suite measuring 64–70 square meters, where classic tradition and contemporary modernity meet dark-toned materials to conjure an ambience of comfort and tranquility. Bask in the glow of both sunrise and sunset, with a bedroom facing stunning daytime and nighttime cityscapes of central Seoul and a living room looking onto Tancheon Stream.

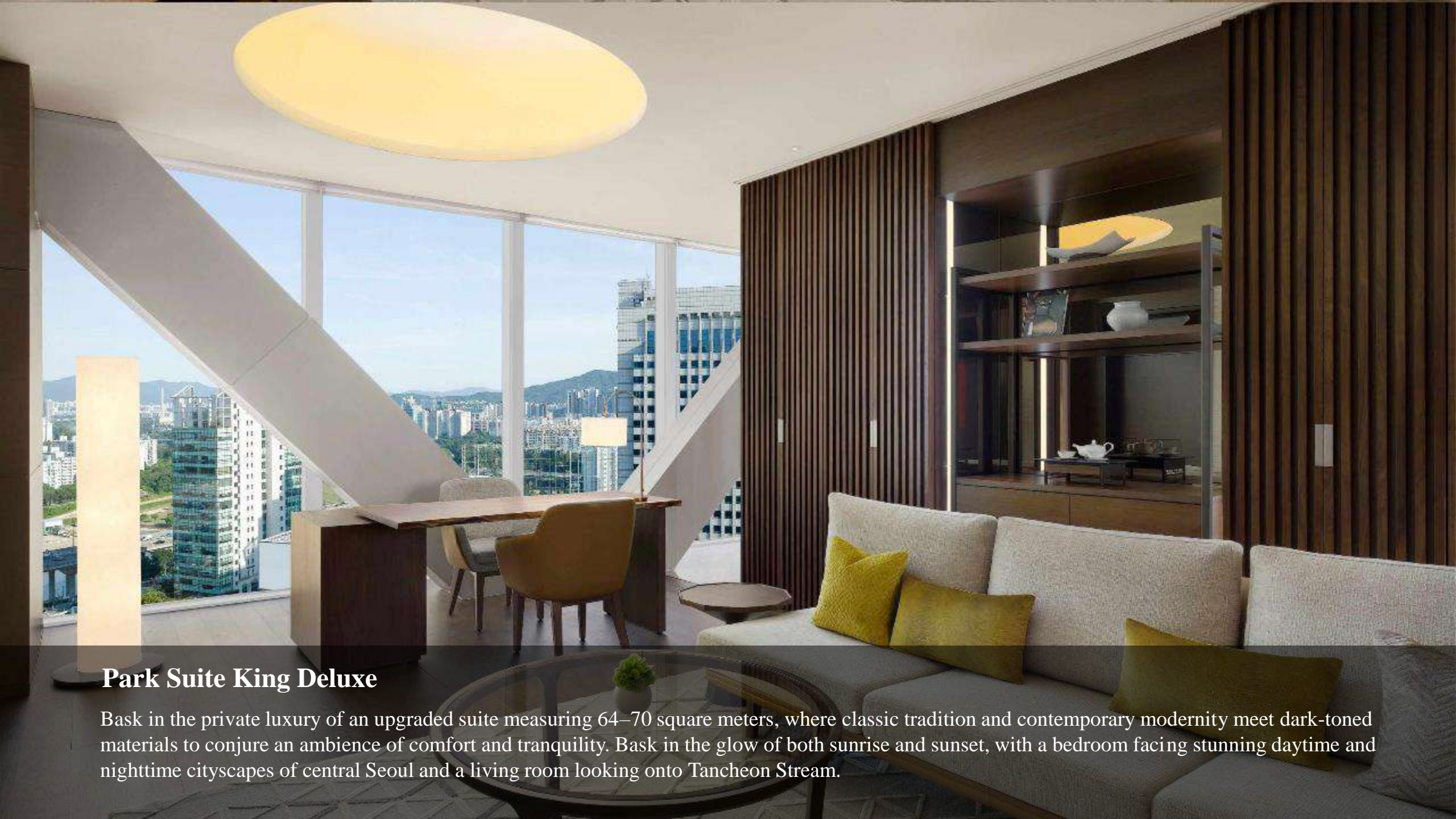

Park Suite King Deluxe

Bask in the private luxury of an upgraded suite measuring 64–70 square meters, where classic tradition and contemporary modernity meet dark-toned materials to conjure an ambience of comfort and tranquility. Bask in the glow of both sunrise and sunset, with a bedroom facing stunning daytime and nighttime cityscapes of central Seoul and a living room looking onto Tancheon Stream.

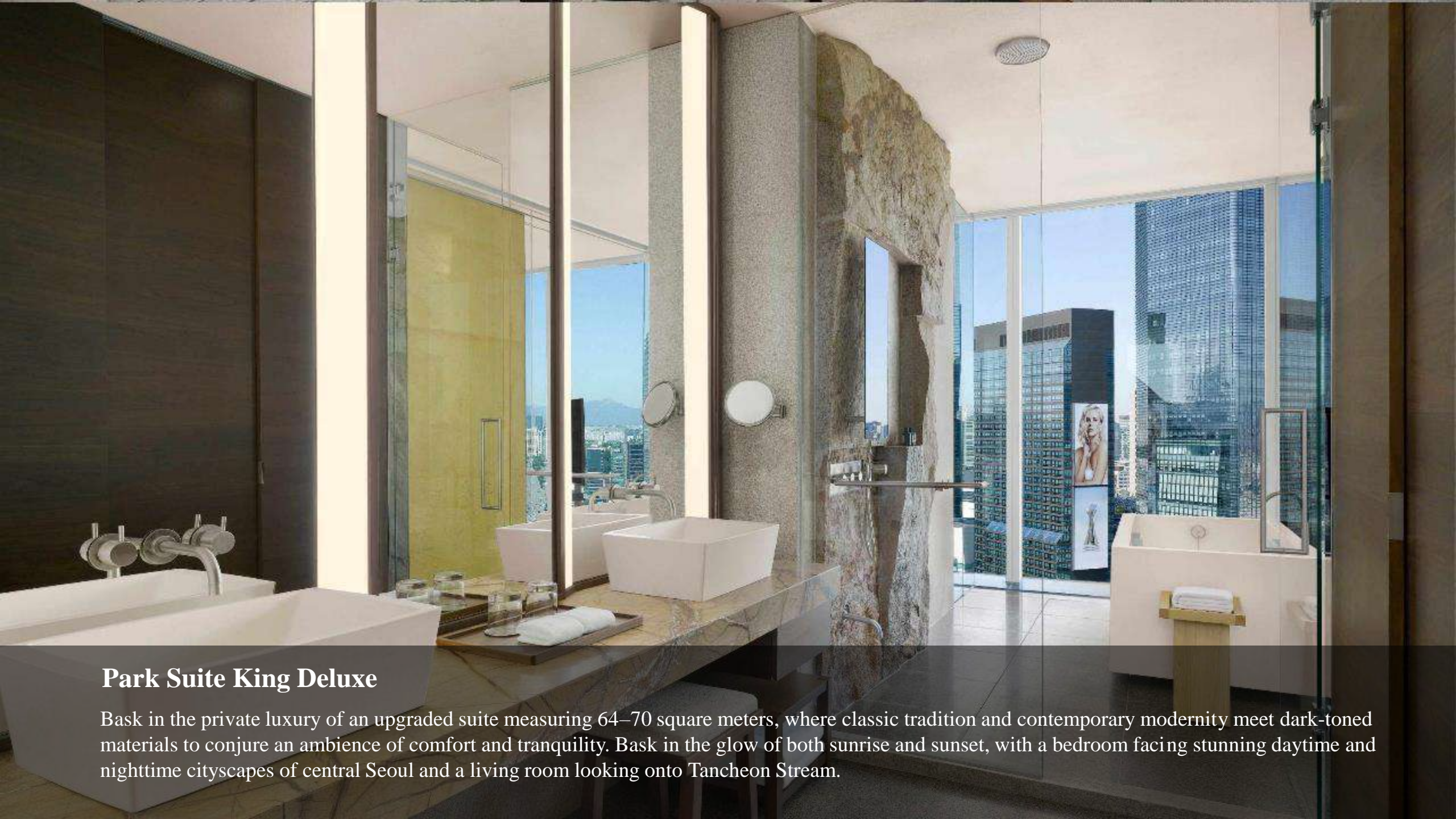

Park Suite King Deluxe

Bask in the private luxury of an upgraded suite measuring 64–70 square meters, where classic tradition and contemporary modernity meet dark-toned materials to conjure an ambience of comfort and tranquility. Bask in the glow of both sunrise and sunset, with a bedroom facing stunning daytime and nighttime cityscapes of central Seoul and a living room looking onto Tancheon Stream.

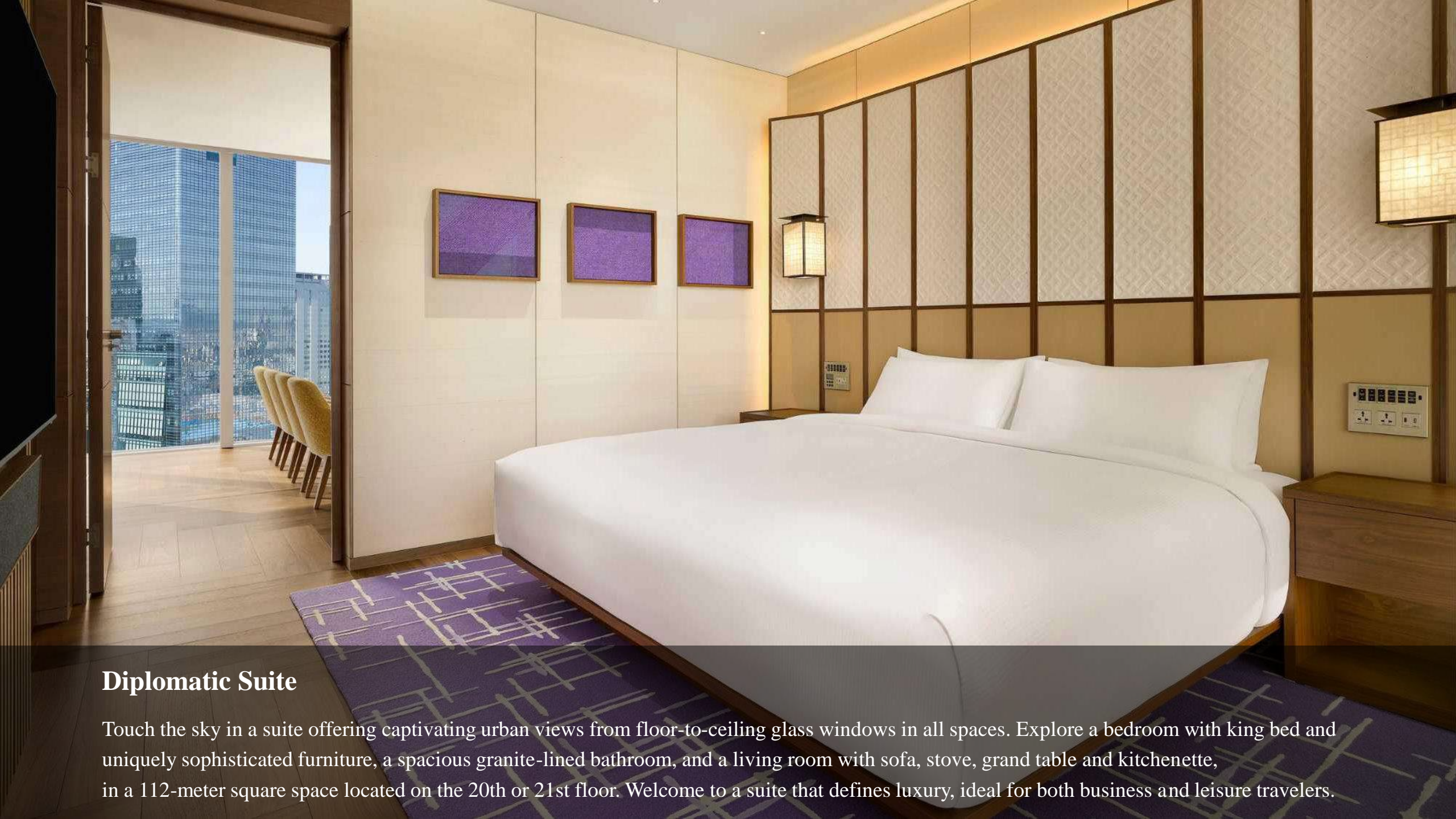

Diplomatic Suite

Touch the sky in a suite offering captivating urban views from floor-to-ceiling glass windows in all spaces. Explore a bedroom with king bed and uniquely sophisticated furniture, a spacious granite-lined bathroom, and a living room with sofa, stove, grand table and kitchenette, in a 112-meter square space located on the 20th or 21st floor. Welcome to a suite that defines luxury, ideal for both business and leisure travelers.

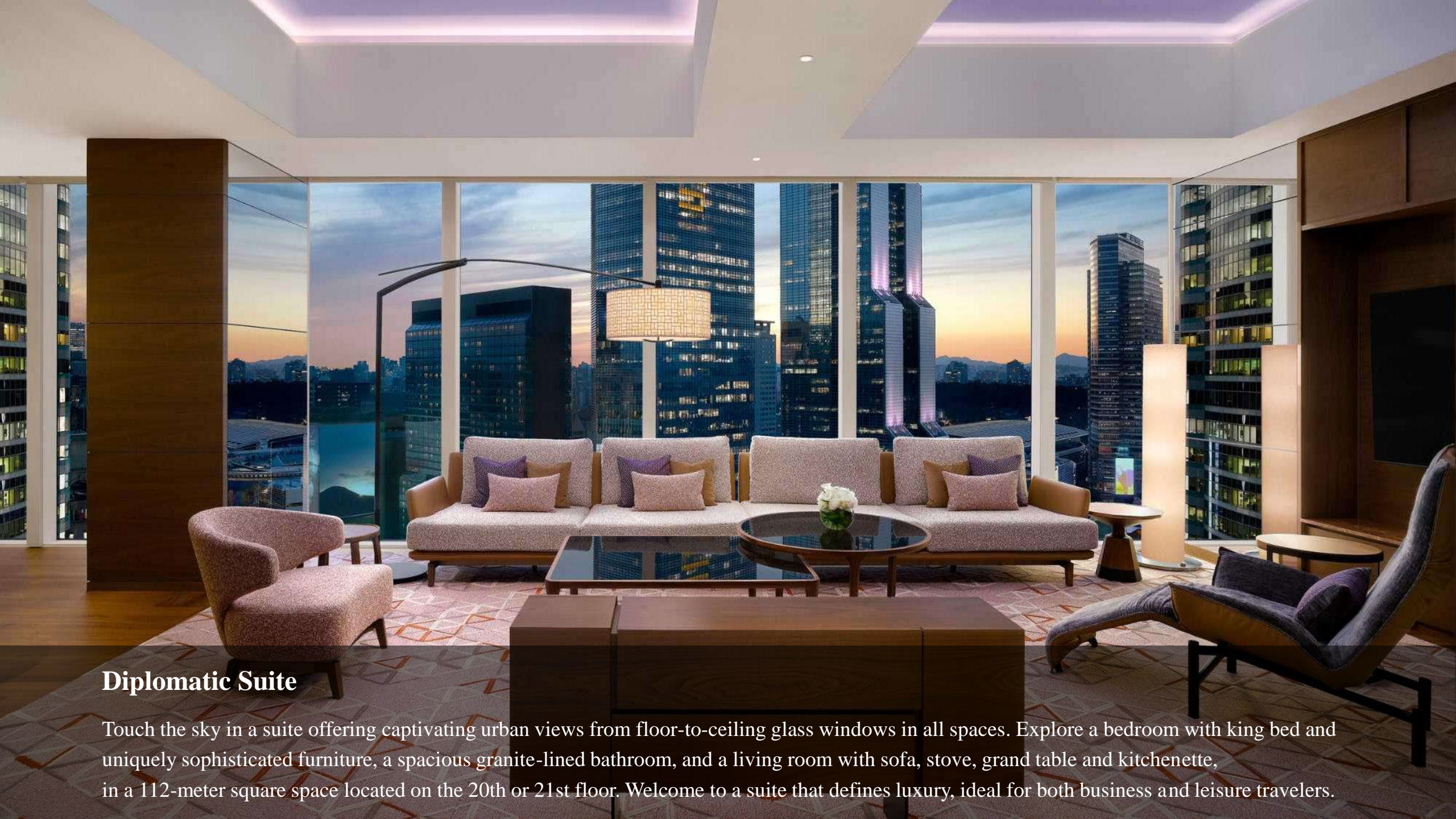

Diplomatic Suite

Touch the sky in a suite offering captivating urban views from floor-to-ceiling glass windows in all spaces. Explore a bedroom with king bed and uniquely sophisticated furniture, a spacious granite-lined bathroom, and a living room with sofa, stove, grand table and kitchenette, in a 112-meter square space located on the 20th or 21st floor. Welcome to a suite that defines luxury, ideal for both business and leisure travelers.

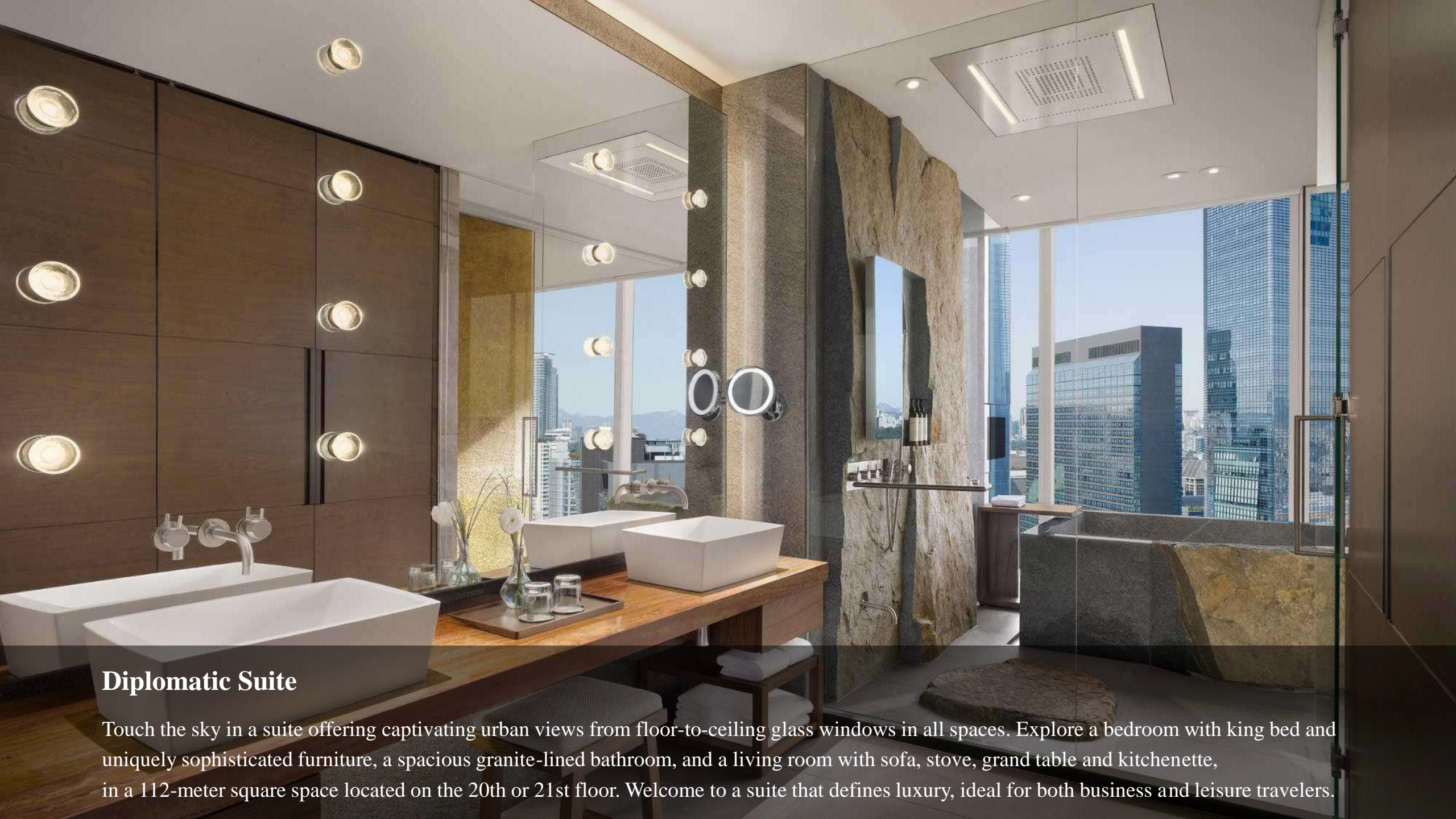

Diplomatic Suite

Touch the sky in a suite offering captivating urban views from floor-to-ceiling glass windows in all spaces. Explore a bedroom with king bed and uniquely sophisticated furniture, a spacious granite-lined bathroom, and a living room with sofa, stove, grand table and kitchenette, in a 112-meter square space located on the 20th or 21st floor. Welcome to a suite that defines luxury, ideal for both business and leisure travelers.

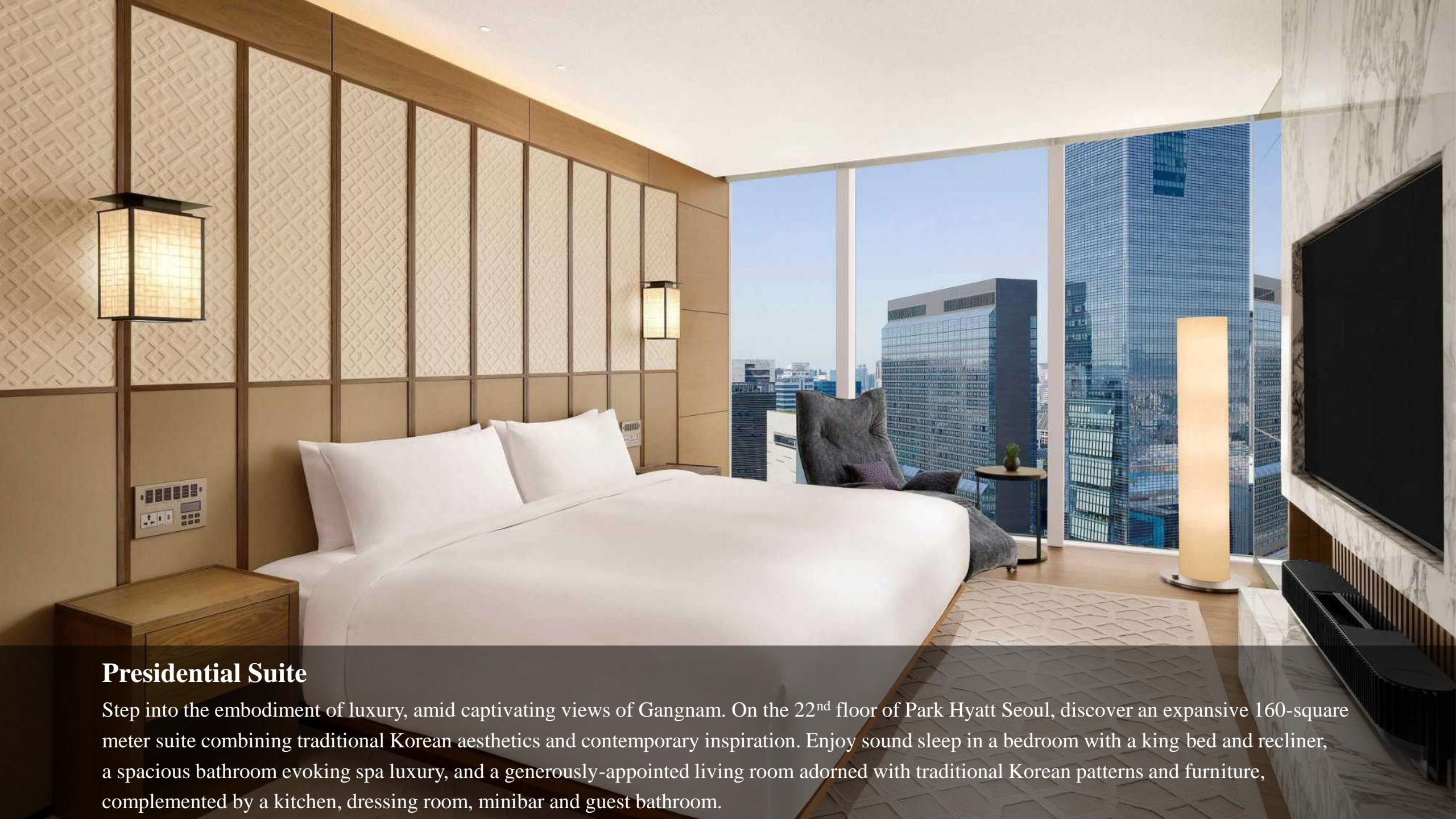

Presidential Suite

Step into the embodiment of luxury, amid captivating views of Gangnam. On the 22nd floor of Park Hyatt Seoul, discover an expansive 160-square meter suite combining traditional Korean aesthetics and contemporary inspiration. Enjoy sound sleep in a bedroom with a king bed and recliner, a spacious bathroom evoking spa luxury, and a generously-appointed living room adorned with traditional Korean patterns and furniture, complemented by a kitchen, dressing room, minibar and guest bathroom.

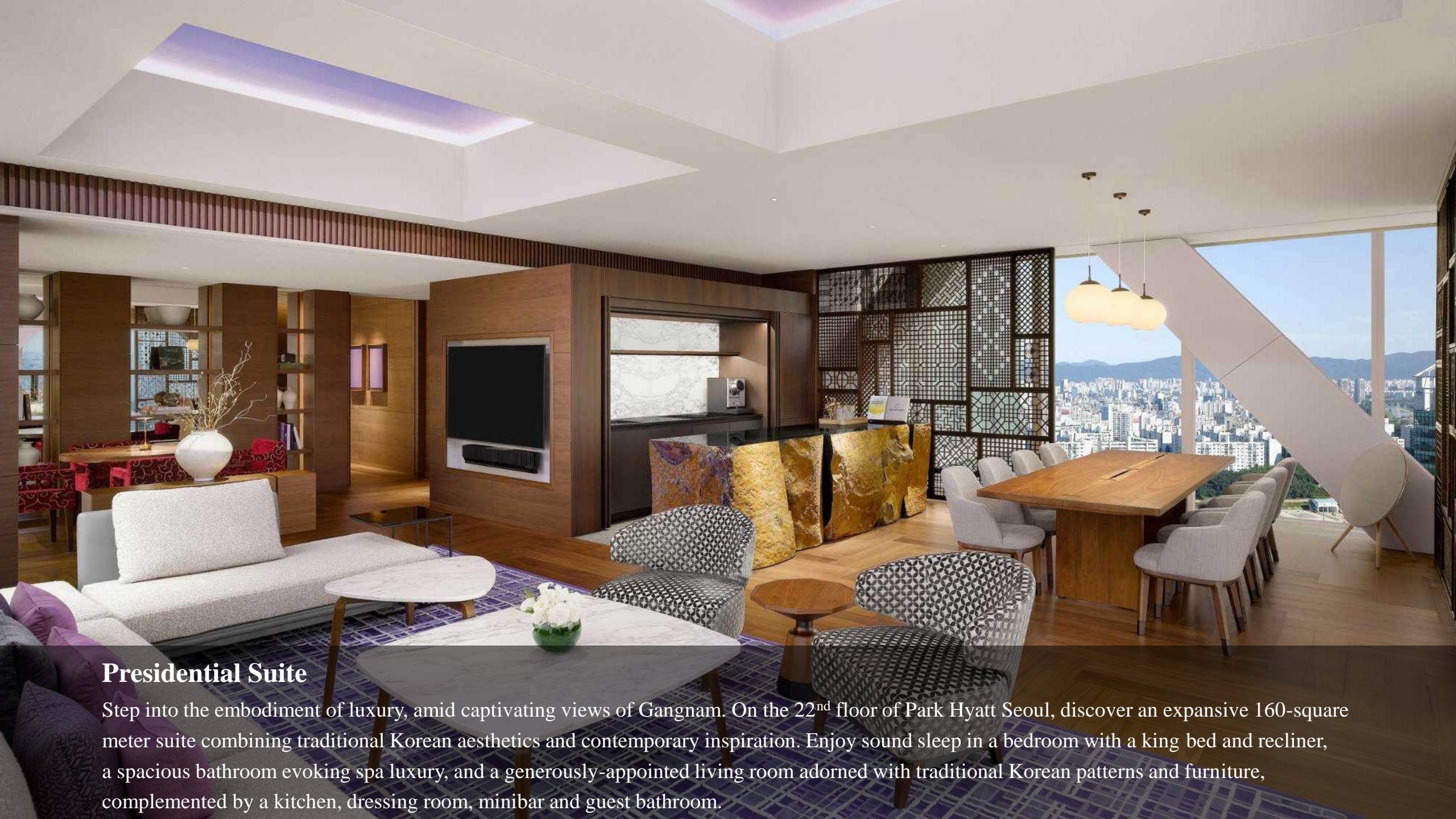

Presidential Suite

Step into the embodiment of luxury, amid captivating views of Gangnam. On the 22nd floor of Park Hyatt Seoul, discover an expansive 160-square meter suite combining traditional Korean aesthetics and contemporary inspiration. Enjoy sound sleep in a bedroom with a king bed and recliner, a spacious bathroom evoking spa luxury, and a generously-appointed living room adorned with traditional Korean patterns and furniture, complemented by a kitchen, dressing room, minibar and guest bathroom.

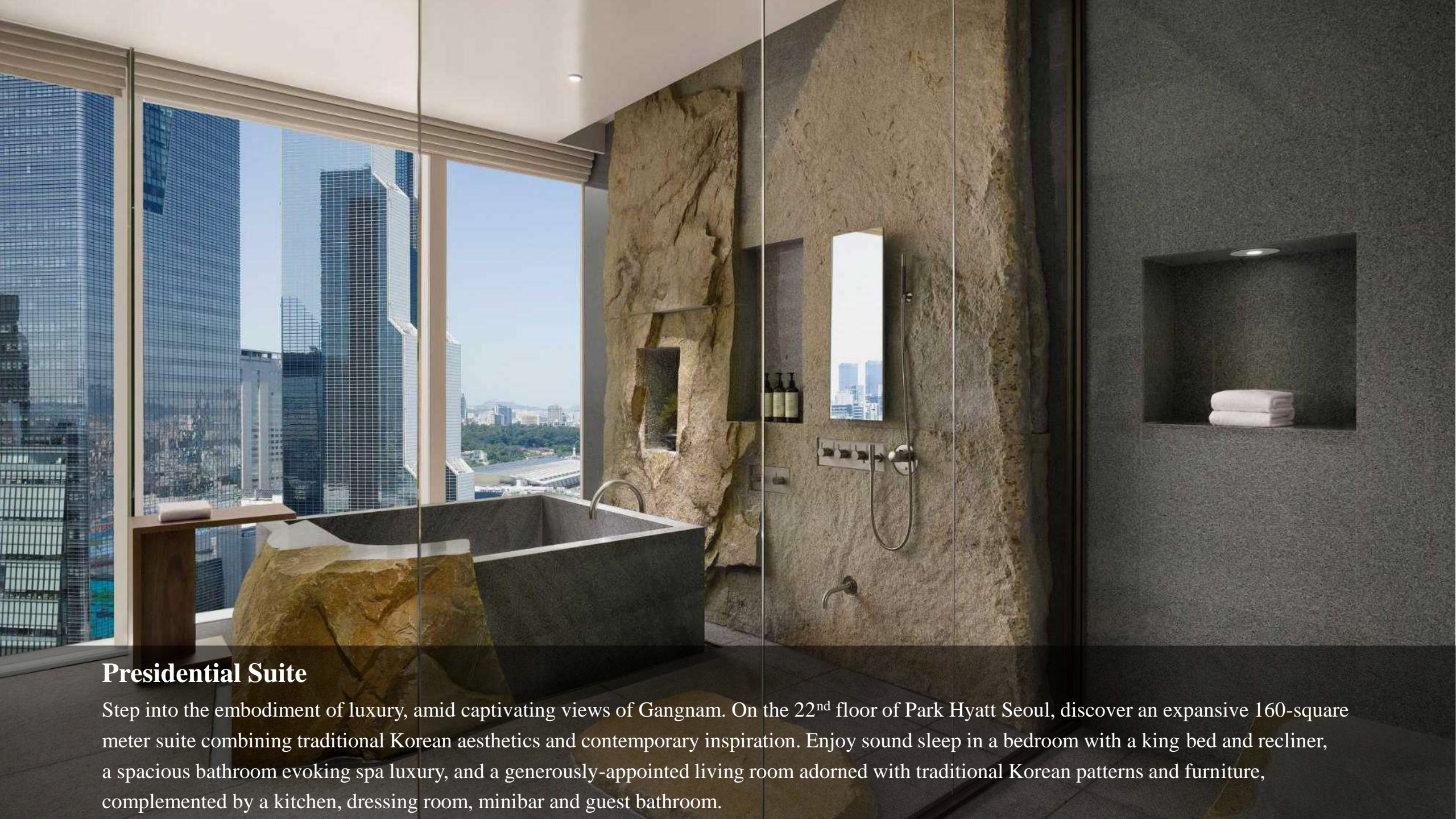

Presidential Suite

Step into the embodiment of luxury, amid captivating views of Gangnam. On the 22nd floor of Park Hyatt Seoul, discover an expansive 160-square meter suite combining traditional Korean aesthetics and contemporary inspiration. Enjoy sound sleep in a bedroom with a king bed and recliner, a spacious bathroom evoking spa luxury, and a generously-appointed living room adorned with traditional Korean patterns and furniture, complemented by a kitchen, dressing room, minibar and guest bathroom.



II. Restaurant & Bar

Located on the 2nd floor, our main restaurant, **Cornerstone**, offers authentic Italian dishes, a vast array of premium beverages and a convivial and relaxing atmosphere. Offering panoramic views of Seoul, **The Lounge**, on the 24th floor, serves modern Korean cuisine specially created for the enjoyment of Koreans and foreigners alike, as well as a wide selection of beverages including traditional Korean teas and cocktails. **The Timber House**, on the lower level floor, is a vinyl music bar, presenting Japanese cuisine and premium beverages.

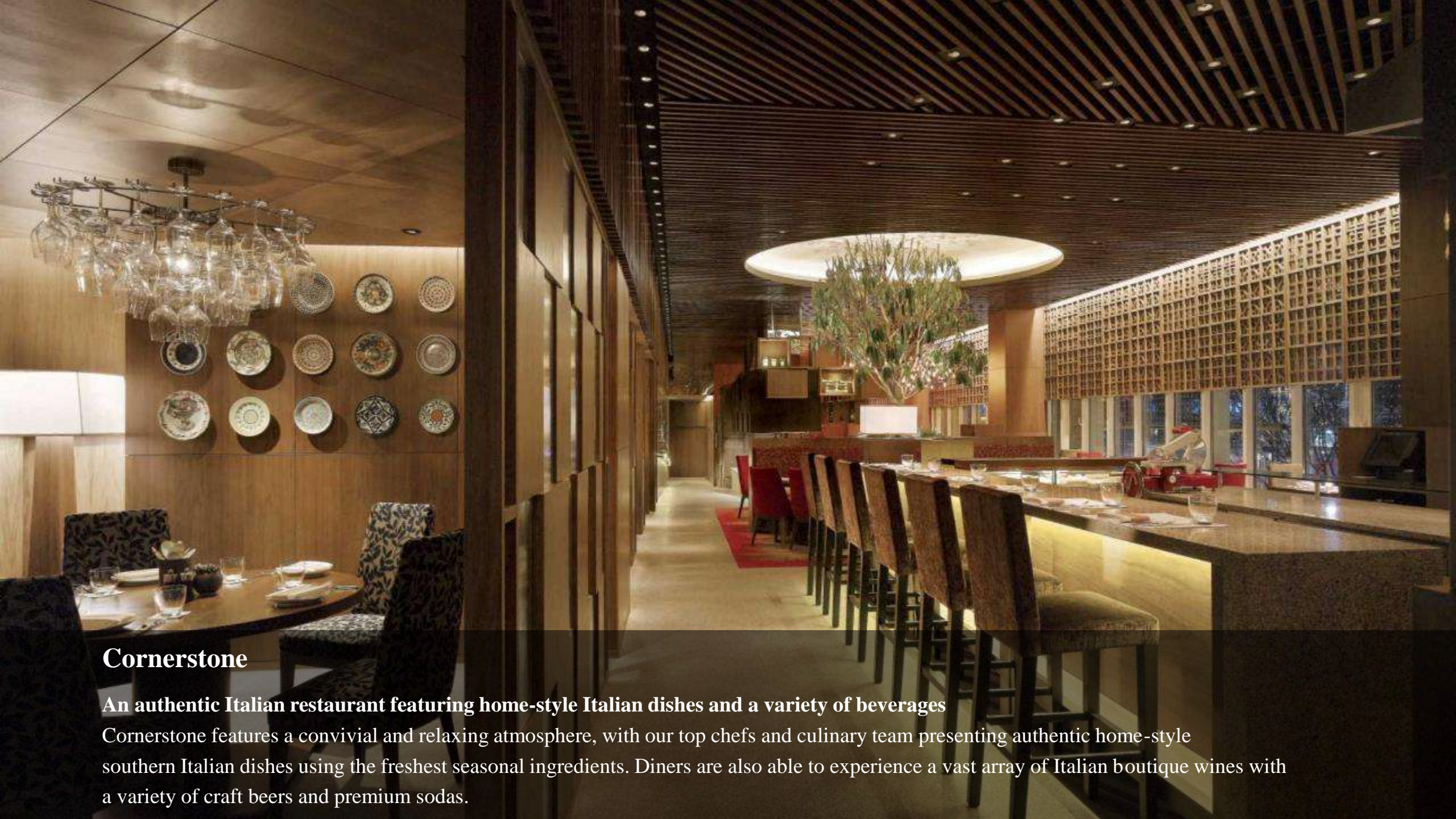

Cornerstone

An authentic Italian restaurant featuring home-style Italian dishes and a variety of beverages

Cornerstone features a convivial and relaxing atmosphere, with our top chefs and culinary team presenting authentic home-style southern Italian dishes using the freshest seasonal ingredients. Diners are also able to experience a vast array of Italian boutique wines with a variety of craft beers and premium sodas.

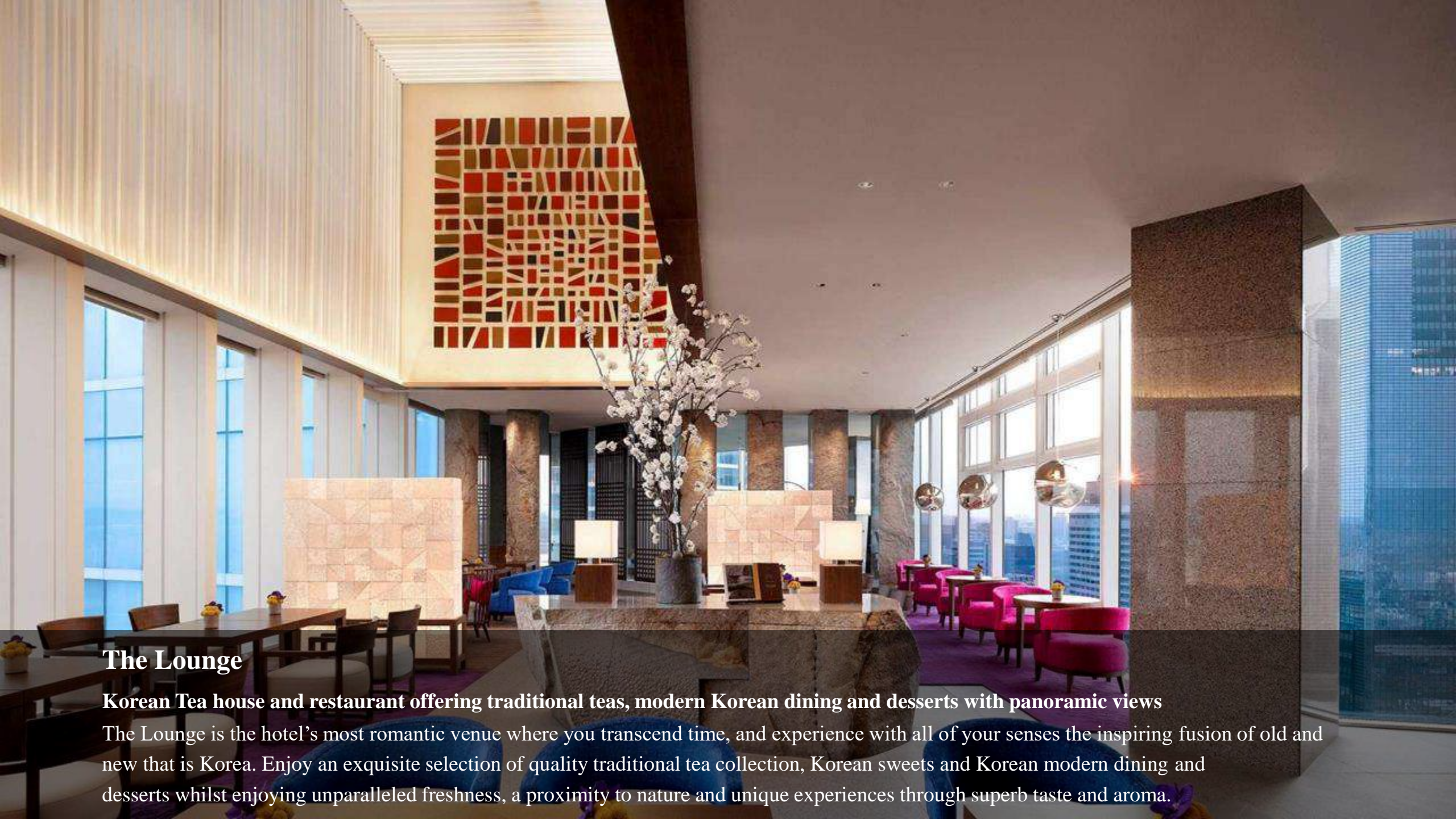

The Lounge

Korean Tea house and restaurant offering traditional teas, modern Korean dining and desserts with panoramic views

The Lounge is the hotel's most romantic venue where you transcend time, and experience with all of your senses the inspiring fusion of old and new that is Korea. Enjoy an exquisite selection of quality traditional tea collection, Korean sweets and Korean modern dining and desserts whilst enjoying unparalleled freshness, a proximity to nature and unique experiences through superb taste and aroma.



The Timber House

A premium vinyl music bar and restaurant offering an array of beverages and Japanese dishes

As a sophisticated and modern cultural space, The Timber House offers an interior that is an ideal blend of traditional Korean details. The Timber House provides a selection of premium beverages, whiskeys, sakes, wine and signature cocktails, as well as fine cigars, all served with personalized and professional service. The venue's culinary offerings include sushi, sashimi and various Japanese izakaya-style dishes such as ramen, donburi and yakimono.



III. Park Club

High above Seoul, and providing stunning views of the city, is the Park Club private retreat. This provides spa treatments, fitness opportunities, recreation, and nutrition advice and is an exclusive spa and fitness facility limited to hotel guests, spa guests and Park Club members only.

It is a destination that allows you to develop optimal personal wellness and, achieve your fitness goals through, a range of spa offerings, expert treatments and exclusive products.

The Park Club Fitness Studio features the latest in cardio-vascular equipment combined with a wide array of entertainment options and weight training facilities. Its qualified fitness instructors are on hand to ensure a quality workout and personal training sessions may be arranged through the spa concierge. The infinity granite swimming pool provides stunning city views of Seoul through the floor-to-ceiling glass windows.



Park Club | Ocelas Spa

Ocelas Spa at Park Club brings together the artful techniques of seasoned therapists with the finest professional spa products to deliver new energy for body and mind, amid stunning views across central Gangnam.

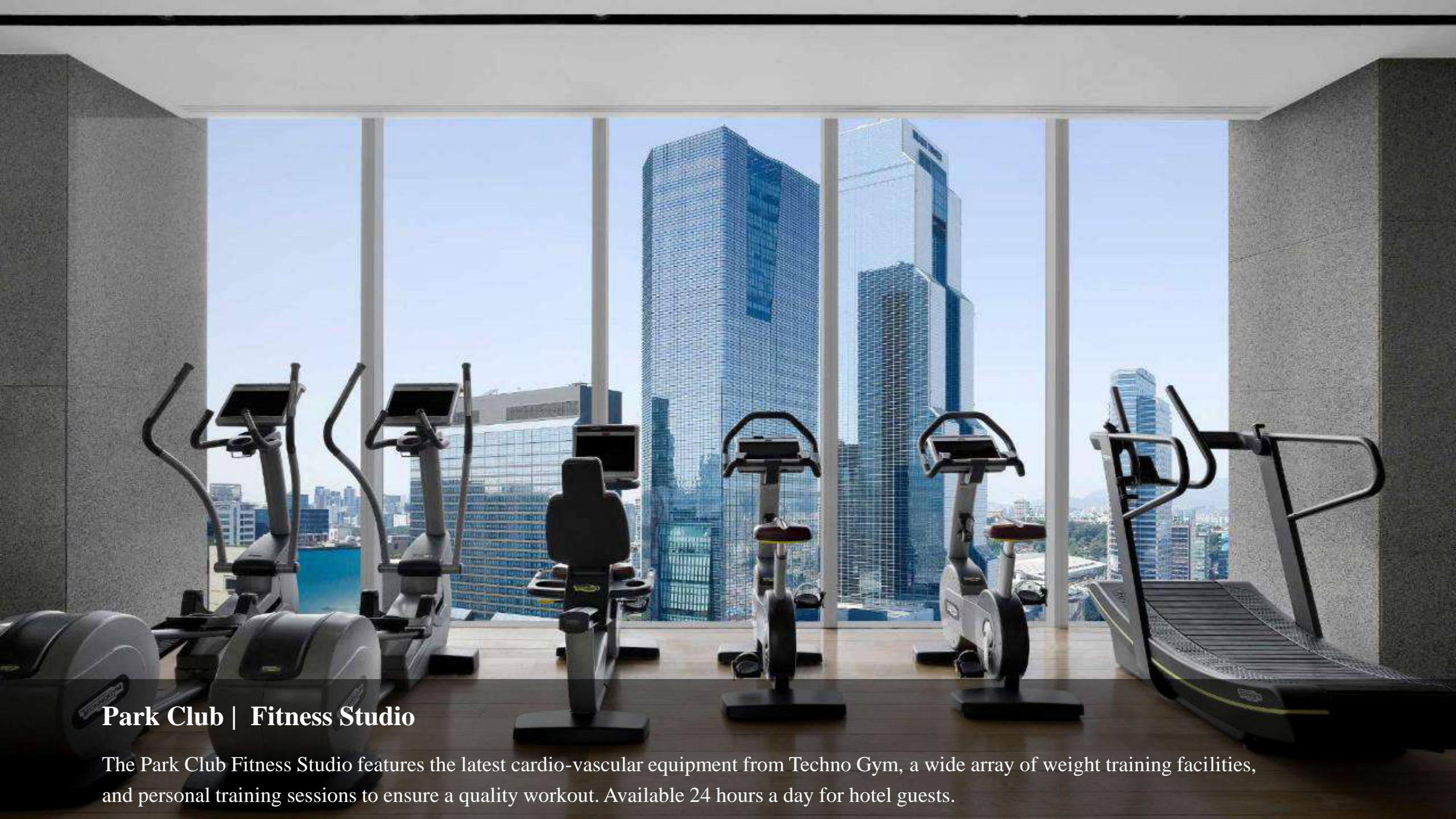

Park Club | Fitness Studio

The Park Club Fitness Studio features the latest cardio-vascular equipment from Techno Gym, a wide array of weight training facilities, and personal training sessions to ensure a quality workout. Available 24 hours a day for hotel guests.

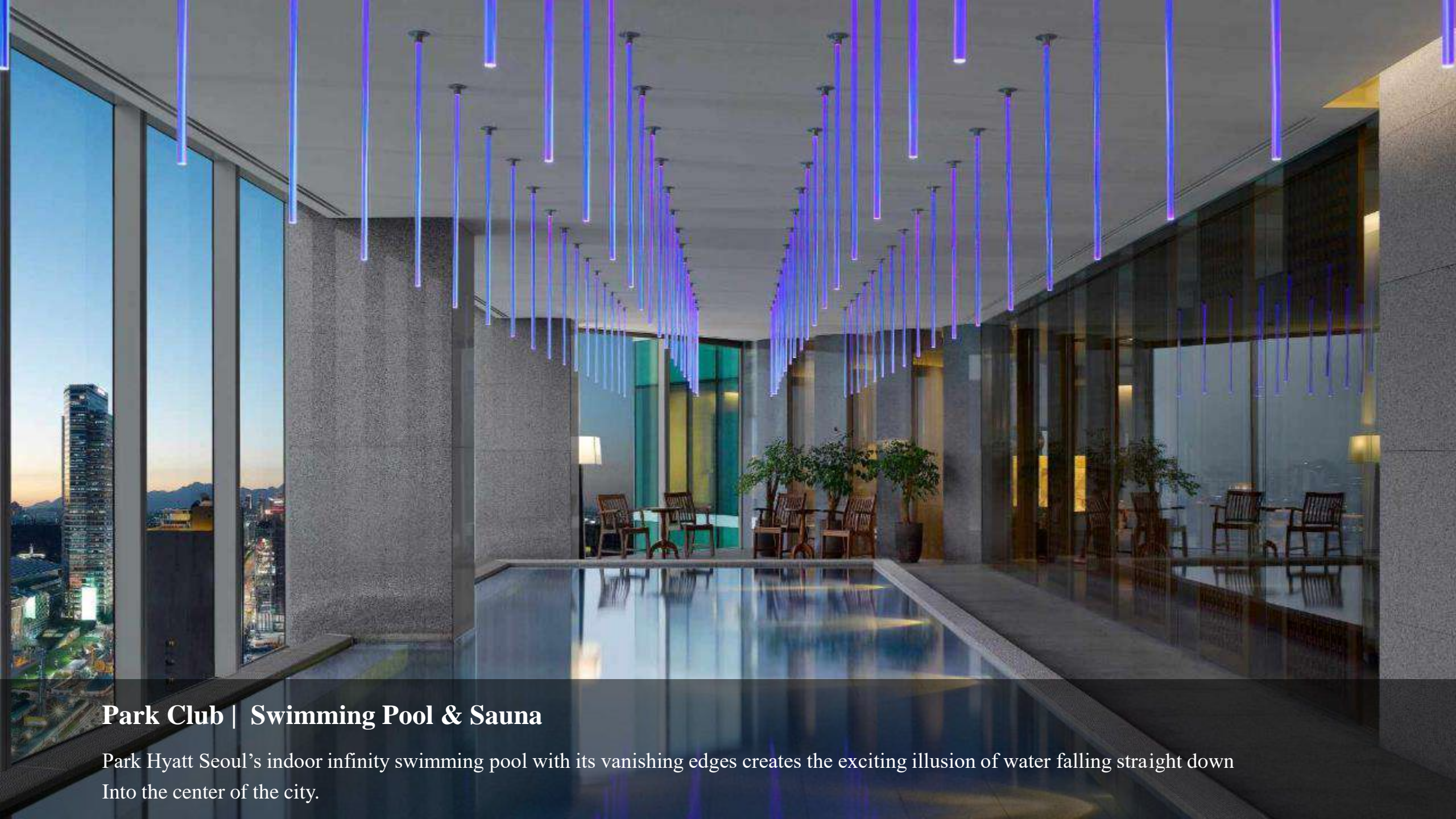

Park Club | Swimming Pool & Sauna

Park Hyatt Seoul's indoor infinity swimming pool with its vanishing edges creates the exciting illusion of water falling straight down into the center of the city.

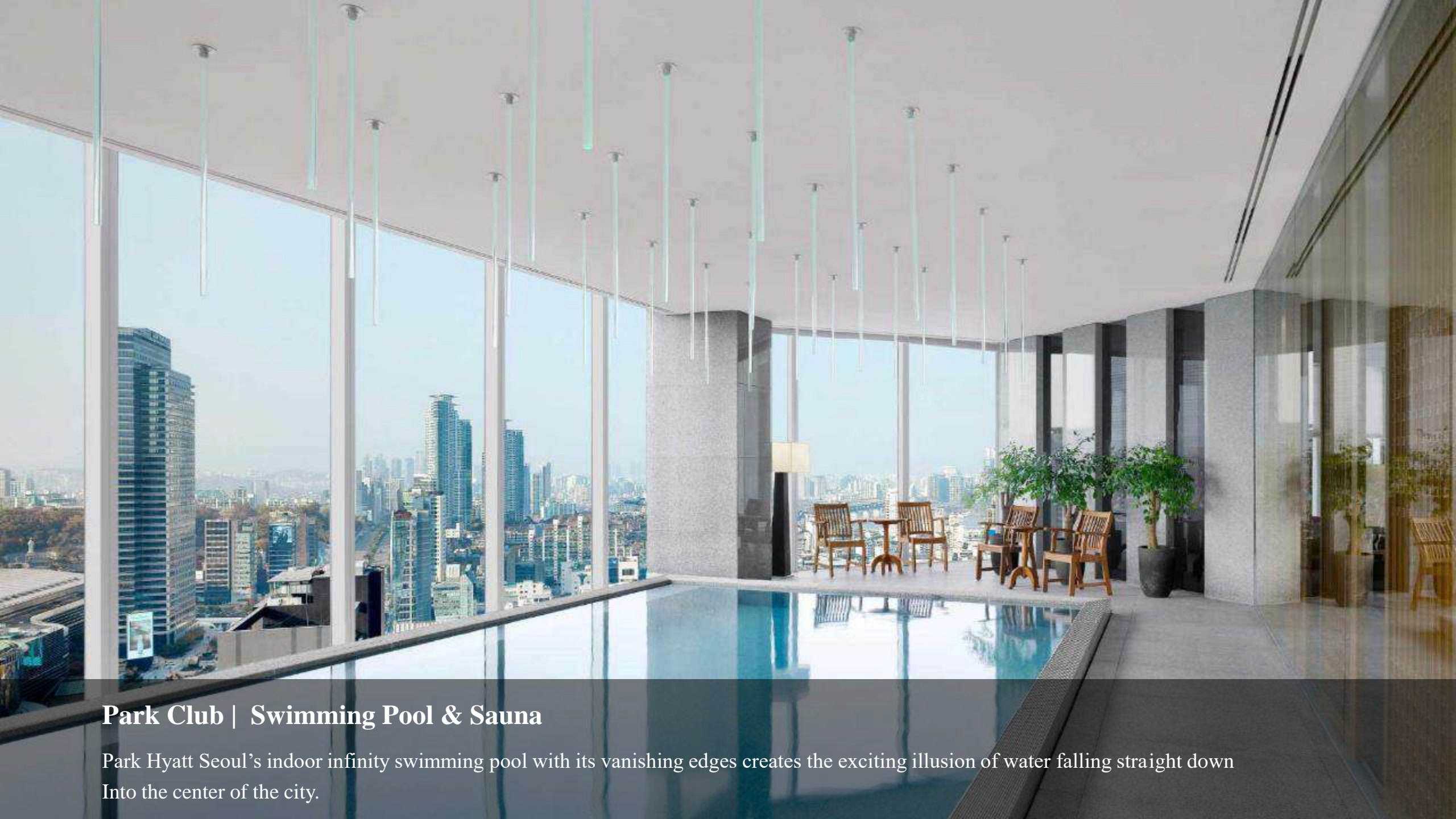

Park Club | Swimming Pool & Sauna

Park Hyatt Seoul's indoor infinity swimming pool with its vanishing edges creates the exciting illusion of water falling straight down into the center of the city.

PARK HYATT SEOUL™

Thank You